1924 JULY 1924

SUN	MON	TUE	WED	THU	FRI	SAT
		1	2	3	4	5
6	7	8	9	10	11	12
14	13	15	16	17	18	19
20	21	22	23	24	25	26
27	28	29	30	31		

St. Cloud NEEDS Water and Sewer Extensions and Lake Front Improvement—THINK IT OVER

St. Cloud Tribune

ST. CLOUD TEMPERATURE

Thursday, July 3	88—72
Friday, July 4	90—72
Saturday, July 5	92—71
Sunday, July 6	90—75
Monday, July 7	92—73
Tuesday, July 8	93—74
Wednesday, July 9	94—73

VOL. XVI, NO. 47—EIGHT PAGES THIS WEEK | ST. CLOUD, OSCEOLA COUNTY, FLORIDA, THURSDAY, JULY 10, 1924. | FIVE CENTS THE COPY—$200 A YEAR.

COUNCIL TO EXTEND PAVING FLORIDA AVENUE.

The regular monthly meeting of the St. Cloud City Council was held at the city hall on Monday of this week, Mayor C. N. McMullen, presiding.

The matter of paving of Florida avenue from Eleventh street to Seventh street [illegible] the practicability of extending the hard surface to the lakefront Boulevard was brought up. It was decided that the present wording of the petition as presented would leave some doubt as to the legality of continuing the proposed paving to the lakefront, and the council advised that the petition be drawn over again including the blocks from Seventh street to the Lakefront.

The question of drainage in the vicinity of the new high school building was brought to the attention of the council by the school trustees who stated that the improper drainage was causing damage to the new school building and action should be taken at once. The matter was discussed and referred to Street Commissioner Hight with instruction to see that the ditches in that vicinity were cleared out so that the proper drainage would be had.

Attention was called to the condition of the sidewalk in front of the St. Cloud Hotel. It was stated that walk slopes to the outer curb in such a manner so to become slippery and dangerous in wet weather.

Mr. Lathrop called attention to the speeding which occurs every day on Tenth street and urged that some action be taken to see that it was stopped as lives are endangered every day.

A motion prevailed that plans be drawn up for the construction of a new jail for the city, and that they be submitted at the next meeting of the council if possible.

A representative of the National Cash Register Company was present and addressed the council on the needs of a cash register for the city clerk's office. After some discussion it was voted that the new equipment be purchased, and it was so ordered.

The needs of a revision of the traffic ordinance, relative to the parking of cars was discussed, and City Attorney Parker was instructed to draw up new ordinance covering this matter. It as also decided to see that the penalty for children driving cars is strictly enforced in the future.

BASEBALL GAME TUESDAY

Frostproof's team has promised to play a return game with St. Cloud on the local diamond on Thursday, July 15.

HOLOPAW WON BATTLE BY BARRAGE OF TIMELY HITS.

Holopaw beat St. Cloud with a score of 11 to 6 in the game played at St. Cloud on the Fourth. Up to the eighth inning the score was 6 to 3 in favor of Holopaw, then St. Cloud tied the score. In the ninth inning Holopaw scored 5 runs and St. Cloud none.

The game by inning.

1st INNING. Holopaw at bat. Jones and Tucker grounded to pitcher and were thrown out at first. Baden walked and Shirley was hit by the pitcher. Carney grounded to shortstop and got to first. Baden and Shirley came home. Jeffries flies to left field.

St. Cloud at bat. Crawford struck out. McClellan grounds to pitcher, and get second on his overthrow to first. Lowe struck out. H. Godwin grounded a two bagger to left field. McClellan comes home. Crum struck out.

2nd INNING. Holopaw at bat. V. Walters hits to center field and gets to first, then gets second on first baseman's error. Miller and Walters struck out. Jones hits to shortstop and gets to second and V. Walters comes home. Tucker flies out to second.

St. Cloud at bat. L. Godwin, Miller and Bass struck out.

Score 3 to 1.

3rd INNING. Holopaw at bat. Baden flies to left field and gets to first. Shirley knocks a two bagger to left field and brings Baden home. Carney strikes out. Jeffries flies out to third. V. Walters grounds to pitcher and is out at first.

St. Cloud at bat. Knowlden grounds to first and gets first on his error. Crawford bunts and gets first. Knowlden out at second. McClellan struck out. Lowe grounds to first and gets first. Crawford out.

Score 6 to 1.

4th INNING. Holopaw at bat. Miller struck out. Walters grounds to second and is out at first. Jones flied to left field and get to first. Tucker grounded to second and was out at first.

St. Cloud at bat. H. Godwin flied to first. Crum struck out. L. Godwin walked. Miller struck out.

5th INNING. Holopaw at bat. Baden struck out. Shirley grounds to third and gets second on his error. Carney grounds to second and is out at first. Jeffries struck out.

St. Cloud at bat. Bass struck out. Knowlden flied out to right field. Crawford walked. McClellan got first

(Continued on Page Eight)

DAVIS AND BRYAN NOMINATED

DAVIS, JOHN WILLIAM born 1873.—An American lawyer, congressman and diplomat. Born in Clacksburg, W. Va., [illegible] Washington and Lee University in [illegible] and admitted to the bar in 1895. He was elected to congress in 1910 and re-elected 1912, serving until August, 1913, when he resigned to become United States Solicitor General. In 1918, during the European War, President Wilson appointed him ambassador to Great Britain. While Solicitor-General he argued a number of important cases in the supreme court, including those involving the constitutionality of the Selective Service Act and the Adamson Eight Hour Law. The Government won both cases.—(From Winston's Encyclopedia.)

DEMOCRATIC CONVENTION CLOSES TODAY.

DAVIS NOMINATED ON THE 103RD BALLOT EARLY

[illegible] BRYAN

Convention Adjourns Sine Die at 2:24 and Delegates File Wearily Out Of the Old Garden Where Their Nerves Had Been Frazzled Out by More Than Two Weeks Of Most Stirring Scenes in All Political History.

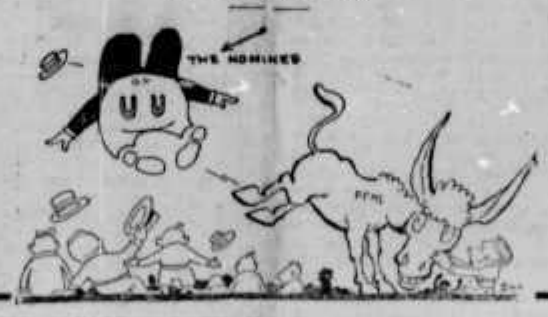

MADISON SQUARE GARDEN, N. Y., July 10.—The Democratic national convention brought its tempestuous sessions to a close early this morning placing before the country a ticket headed by John W. Davis of West Virginia, with Gov. Charles W. Bryan of Nebraska, in second placee.

Nominated on the 103rd ballot in the final dissolution of the deadlock which had gripped the convention for ten days, Mr. Davis began his service as the leader of his party by upsetting precedent and addressing the convention at its evening session and then going into conference with convention managers over a choice of a nominee for the vice presidency.

Gov. Bryan was chosen for second place on the ticket after his friends had placed before Mr. Davis and his conferees an argument for selection of a western man of proven executive capacity, familiar with agriculture and in sympathy with the liberals of the country.

The nomination of the Nebraska governor, who is a brother of William Jennings Bryan, took only one ballot. The word that the leaders wanted him nominated was passed quickly about the convention hall and although active campaigns had been made for several other candidates the result was not long in doubt. Mr. Bryan was declared nominated at 2:22 a. m., Eastern daylight saving time. Then after a few last minute formalities the convention adjourned sine die at 2:24 a. m., and the delegates for the last time filed wearily out of the old Garden where their nerves had been frazzled and their patience worn out by more than two weeks of the most stirring scenes in all political history.

TOTALS ON WINNING BALLOT, NOTED 103

NEW YORK, July 9.—The [illegible] president [illegible] the Democratic national convention as it stood at the point when the nomination of John W. Davis of West Virginia was made by acclamation showed these totals:

Davis 838½, Underwood 108, Robinson 29, McAdoo 11½, Smith 7½, Walsh 58, Meredith 15½, Glass 23, Daniels 1, Hull 1, and Gerard 8.

FOURTH WAS GALA DAY FOR FOLKS IN ST. CLOUD.

Beginning with a big parade in the forenoon, followed by a big picnic dinner at the city park at noon, the Fourth of July celebration last Friday was one long to be remembered by the people of St. Cloud.

Just after the big dinner, the band rendered two selections, and Sam Brammar, acting as chairman, introduced L. M. Parker, who made a pleasing address fitting the occasion. The band then rendered a fine concert, and a tennis match was played by Ted Weisbrod and Frankie Philpott, and Preston Johnston and Karl Barth.

Quite a number of contests and races for young and old kept the crowd in a good humor until time for the baseball game, at the city ball park, which was attended by the largest crowd ever out for baseball in this city. The report of the game in detail is given elsewhere.

Winners of the contests are announced as follows:

Tennis match—Weisbrod and Philpott.

100-yard dash—Oscar Tyson, St. Cloud, first; Tucker, Holopaw, second.

50-yard dash—Tucker, Holopaw, first; Philpott, St. Cloud, second.

100-yard dash under 14 years.—Russell Diefenderi, first; Riley Johns, second.

Three-legged race.—Leslie Wigginton and Frankie Philpott, first; Jeffers and Waters, second.

Fat man race—Liburn Godwin, first; Colvin Parker, second.

NEW THEATER OPEN

Thursday evening of last week the Popular Theater opened for the year's season in the G. A. R. hall, their regular schedule being Tuesday, Thursday and Saturday evenings each week. C. C. Jordan, who has been in the motion picture business for years, has associated with him LeRoy VanDenberg of this city, and they promise to give the city high class entertainments at all times. A special has already been booked in for Friday night of this week and other extras will come from time to time. Tuesday night the house was packed. Tonight another fine picture, "Three Miles Out" is scheduled.

RECTOR F. HARRIS AND LEAH WILCOX WERE MARRIED JUNE 3.

News that Mr. Rector F. Harris, son of Mr. and Mrs. J. D. Harris of St. Cloud, and Miss Leah Wilcox, of Kissimmee, were married in Orlando on June 3, will come as a surprise to their many friends in this city. Rumors that this wedding had occurred some weeks ago were denied by members of the family, but the Tribune learns from the county judge's record in Orange county that the ceremony was performed by Rev. T. H. McConnell, of Orlando on the date mentioned.

Mr. Harris has been residing at the home of his parents in this city and attending to his business with his father each day as usual while the bride accompanied her parents north shortly after the wedding occurred.

Now that the facts stated have been confirmed officially the young couple will receive the hearty congratulations of their many friends.

ST. CLOUD GROWERS ELECT

The St. Cloud Growers Association held a most enthusiastic meeting Thursday evening of last week at the Chamber of Commerce headquarters. It was the regular annual meeting and officers were elected for the coming year.

The following directors were elected, S. W. Porter, Wm. Landiss, G. C. Outlaw, Sam Brammar, Billie Mann, M. Hood and L. M. Parker. Officers elected for the year, President, L. M. Parker, Secretary, G. C. Outlaw, Treasurer, S. W. Porter.

CHAMBER ENDORSES EXTENSION OF PAVING; PLAN TO BEAUTIFY HIGH SCHOOL GROUNDS.

At the regular weekly luncheon of the St. Cloud Chamber of Commerce held on Wednesday noon of this week, the matter of extending the brick paving on Tenth street east was discussed. It was reported that the city council had ordered brick to resurface this street for two blocks, from Florida avenue to Indiana avenue. It was suggested that the resurfacing should be extended two more blocks past the new high school building to Virginia avenue. After some discussion favorable to the matter, a committee was appointed to secure the necessary signatures to a petition asking the city council for this further improvemnt.

Mr. L. U. Zimmerman brought to the attention of the Chamber of Commerce the condition of the grounds surrounding the new high school building, and suggested the Chamber to sponsor a gala day for the improvement of the grounds. He stated that there are no funds now available to school authorities for this improvement, and probably would not be available for another year. The plans as outlined included a basket dinner at the noon hour prepared by the good ladies of the city, and the gathering together of all citizens who have the city's interest at heart and making the necessary fill needed and otherwise getting the grounds in shape the opening of school. The matter was discussed at length and several offers of services were made, so no doubt, further announcement will be made in the near future, when all citizens can join in and help to put our school grounds in first class shape.

Mr. G. C. Outlaw reported for the bulkhead committee, by stating that the engineers in charge of the plans for the lakefront improvement, had received information that the Sugar Belt Canal was government water, and that the matter should be handled through the Tampa District office. He also had information that plans were under way for the clearing of the Southport Canal which connects Lake Tohopekaliga and Lake Cypress, and no doubt remains but the engineer from the Tampa office would call in the near future and investigate the needs in regard to the Sugar Belt canal, and that this would also be opened up, giving the water from East Lake Tohopekaliga free flow to Lake Tohopekaliga.

Mr. S. W. Porter reported for the park committee by stating that he had received donation of $5.00 for shuffle boards in the park. It was suggested that as the shuffle boards are nearing completion, that a contest game be arranged for next Thursday afternoon. Accordingly Mrs. Dr. Griswold and Mr. Anson McGill were chosen as team captains to choose their teams for the match to be played Thursday afternoon, and all citizens interested in this new game are asked to be present.

Rev. Wm. Landiss reported for the publicity committee named last meeting, by stating that the committee had met with a similiar committee from the Kissimmee Chamber of Commerce last Monday, and the joint committee had appeared before the County Commissioners and stated their cause, asking the Commissioners when preparing their budget for next year to include a one mill tax for publicity purposes only, and to this the Commissioners readily agreed. A motion prevailed that the secretary be instructed to send a letter of thanks to the Commissioners for their action in favoring this matter.

The advertising committee reported that a folder had been prepared and was ready to be submitted to the printer, and that the matter of issuing a more elaborate phampiet would be taken up at a later date. The application of Chas. E. Wille for membership, accompanied by the usual fee, was received and he was unanimously voted a member. Communications were read by the secretary and referred to the various committees, and outstanding bills were ordered paid.

The report of the committee recently appointed regarding the establishing of legal building times, was made by Dr. Cushman-Griswold. Owing to the lateness of the hour the matter was made a special order of business for the next meeting.

Mr. L. M. Parker, president of the organization, presided at the meeting which was well attended by the business men and women of the city, who are taking a renewed interest in all ment and prosperity of the community and prosperity of the community.

OSCEOLA GROWERS MET IN ST. CLOUD LAST TUESDAY.

The Osceola Growers met in the Chamber of Commerce building Tuesday evening of this week with an attendance of sixty five enthusiastic people. The home folks furnished refreshments and not only a very enthusiastic growers' meeting was held but a general good time was had.

A number of the Kissimmee growers were present and reported much enthusiasm on behalf of the growers from that section. There were many new faces in the meeting from those who have recently purchased in the neighborhood of St. Cloud and the acreage promises to be increased very materially this season.

It seemed that a number who have been growing strawberries will grow other crops this year while others will increase their strawberry acreage so that the acreage will hold up if not increased.

Secretary Outlaw reported a shipment of pepper seed, enough to [illegible] that had been ordered, had just arrived. It would seem from this order that a much larger acreage of peppers than ever before.

PAVING WORK IS TO BE RUSHED BY THE COUNCIL.

At a special meeting this morning of the city council Clerk Collins and City Electrician Schofield were instructed to go to Orlando at once and close a deal with parties for the immediate laying of the brick on Massachusetts avenue and on Twelfth street, to be followed with the work on Florida avenue and on Tenth street as soon as the materials which have been ordered for the two latter streets arrive. Decision was also reached to purchase a road roller after demonstrations have been given by the dealers submitting bids for same.

Additional petitions are being prepared for paving other streets, the property owners having asked for this work.

FORMER A. C. L. CONDUCTOR DIES IN JACKSONVILLE

R. G. Canova, former head gateman at the Jacksonville terminal station died at his home, 1651 Phyllis street on Tuesday afternoon, July 1, in Jacksonville. Gateman Canova contracted tuberculosis when a young soldier in the hospital corps of the American army in the Spanish-American war.

For a number of years previous to his becoming head gateman at the station he was a conductor on the Atlantic Coast Line between Kissimmee and Narcoossee. He accepted the position in Jacksonville in September, 1917, on account of his health. He called the trains, acted as assistant information man and directed the hundreds of thousands of people who passed through the station. His hall-fellow-well-met attitude, his happy disposition and his patience made him loved by the traveling public and all the employees in the station who came in contact with him.

POPULAR THEATER PRAISED

Judge T. L. Comer made a delightful little talk to the audience at the Popular Theater, the new picture show opened at the G. A. R. hall last Thursday. He complimented the city of St. Cloud on its enterprise and progress and commended Manager Jordan for the class of entertainments that he provides, stating to those present that with Mr. Jordan in charge of the show they could rest assured that only the cleanest and best of pictures would appear in the hall.

NEWS FROM COUNTY JUDGE'S OFFICE

Monday County Judge T. L. Comer handed out several fines to offenders that were brought before his court at Kissimmee, the majority of the cases being those charged with speeding. The list of cases follows:

W. E. Johnson, charged with passing worthless check, plead guilty and was given a suspended sentence as payment of costs and amount of the checks.

Ric. Hoity, speeding, plead guilty, $5 and costs. J. K. Stewart, plead guilty and drew a fine of $1 and costs. G. E. Bradford, speeding, plead guilty, fined $5 and costs. L. W. Franklin, plead guilty to speeding, $1 and costs. Leig. Morris plead guilty to speeding and was fined $5 and costs.

Foster Newton plead guilty to violation of the plant board rules and was fined $5 and costs.

David Haskins, colored, was charged with assault on an officer and resisting arrest. He struck Speed Cop Bronson when he tried to arrest him for reckless driving and driving a car while drunk. Attempting to run away the officer took a shot at the negro and brought him back to the county jail, not seriously hurt, but ready to submit. He was fined $500 or 6 months on the county roads. This negro had already collided with two autos when Bronson made the arrest.

On June 23 Judge Comer fined Louis Quick $200 and costs or six months on the road for theft of some auto tools, and fined Louis Miller $200 and costs or six months on the roads for carrying concealed weapons. Both plead guilty.

COMMISSIONERS SET TAX LEVIES FOR THIS YEAR.

At the regular meeting of the County Commissioners held last Monday the assessment books of W. I. Barber were accepted for the 1924 tax roll, and the budget prepared according to the amount of monies needed for various funds [illegible] tax levies by the commissioners as follows:

For the Fine and Forfeiture fund, one and one-half mill. General revenue fund five mills; general road fund, eight mills; publicity fund one mill; agricultural fund one-half mill; special time warrant road fund four mills; general school fund ten mills.

District tax levies were set as follows: Special road district No. 1 for interest and bonds, four mills; District No. 2, eleven mills; District No. 3, three and one-half mills; District No. 4, seventy mills. Special school districts—No. 1, four mills; No. 2, three mills; No. 3, two mills; No. 4, five for general school and five mills for interest on bonds; No. 6, no report; No. 7, three mills; No. 8, six and one-half mills.

But few complaints were heard by the commissioners on the assessments as reported by Mr. Barber, the board sitting two days as equalizing board to hear any taxpayer's complaints this week.

O.R. BLEECH IMPROVING

O. R. Bleech who was painfully, and at first thought to be seriously injured while out near Lake Preston on Tuesday afternoon about 3 o'clock, was resting nicely at noon today and Dr. Chunn says all danger of any serious effects of the accident are passed. Mr. Bleech was in camp with several other parties, enjoying fishing, and had gone out with Leslie Parker to secure a load of firewood. Returning to camp, a large pine pole fell from the truck in such a way that one end struck the ground and a wheel caught the pole making a lever-like blow, which struck Mr. Bleech just over the right ear and on the shoulder, rendering him unconscious for several hours. Leslie Parker rushed to St. Cloud for Dr. Chunn, and it was eleven o'clock that night before Mr. Bleech was able to be brought home. At two o'clock Wednesday morning he had regained consciousness, and has continued to improve each hour. The right shoulder was severly bruised as was the head, but no bones were fractured, according to Dr. Chunn.

LETTER FROM ST. CLOUD BOYS IN TRAINING CAMP.

Camp McClelland, Ala., July 7, 1924.
Editor of Tribune.
Dear Boss:

At last I will try and write you a few lines. I have been busy ever since I arrived and as to that I am busy now but will take time to write you.

First, I will tell you about the trip up. We left St. Cloud on Tuesday, July the 2nd as you know, arriving in Jacksonville at 8:20 p. m., the train being late as it had to stop at every station and pick up some boys that were headed for camp.

On arriving at Jacksonville we had a ten minute wait—you might say time to change trains.

After we had changed trains Major B. C. Riley of Gainesville, Fla., who is in charge of the C. M. T. C. of Fla. came through the train and made a short talk in each coach telling the boys that they were lucky to get to attend the camp this year.

He also stated that four hundred boys from Florida were rejected.

There are 1200 Florida boys here with others from Georgia, Tennessee, Alabama, Louisiana and some from Mississippi.

The boys from St. Cloud are all in the same company except Newell Atwood and he is in the machine-gun company. All the rest are in the Infantry or Doughboys but we are in different squads.

As to the eats we have splendid [illegible] and plenty of them but oh you K. P.

Lewis and Newell have been on K. P. but our turn has not come yet. We will all get a try at it before we leave.

I was on guard last night with Burness, Juno, Paul Keen, Ivan Flint, and in fact about 150 others. We are on guard two hours and relieved four.

The mountains up here are rather large and plentiful. The St. Cloud bunch climbed one yesterday as it was Sunday taking us all morning to go up and back.

On the night of the 4th we saw fire works representing a four mile battle front, with cannon firing in the distance, machine guns running and tanks in operation.

We had to drill this morning from eight to eleven thirty.

It is nothing unusual to see the boys fall out of ranks and being carried in on the stretchers to the hospital.

Well as I have told all that I have time I will close. You can word this as you like to make sense as I have written it in a hurry. Tell all Hello.

A. B. W.

AMERICAN LEGION

JUDGE STONE IN CHARGE ST. PAUL CONVENTION ARRANGEMENTS

ST. PAUL, Minn.—Justice Royal A. Stone of the Minnesota State Supreme Court, has been appointed General Chairman in charge of arrangements for the National American Legion Convention to be held in St. Paul September 15 to 19 inclusive, it was announced by the National Convention Committee of the Legion here.

Judge Stone is a veteran of two wars. He served in the Spanish American War and again in the World War. Although well past military age when the World War broke out [illegible] training camp [illegible] commissioned a captain of Infantry. He commanded Co. A, 349th Infantry at Camp Dodge until his promotion to majority. After the armistice he was transferred to the Inspector General's department at Washington where he served until his discharge in 1919.

Since the close of the war Judge Stone has been active in Legion affairs. For two years he was chairman of the State Americanism Committee.

In commenting upon the coming convention, Judge Stone stated: "The people of St. Paul are enthusiastically preparing for the biggest convention in the history of the city. The best kind of cooperation is being given the convention committee by all the citizens. We are planning to give our Legion buddies the best convention they ever attended."

Plans for housing of visiting Legionnaires are completed. There will be a billet for every buddy. Legionnaires are urged to make reservations through their state adjutant. The local housing committee advises that no other reservations will be recognized.

ST. PETERSBURG, Florida.—"Thomas Wilson," is the unprepossessing signature affixed to two letters proffered The American Legion at their state convention, Department of Florida. Further, the letters' very lack of prepossession establishes their worth at ten thousand dollars, it has been estimated. The two letters are believed to be the only correspondence in existence to which the late President Woodrow Wilson signed his original baptismal name of "Thomas." They were written forty-seven years ago to the Rev. James P. Hoyt, of St. Petersburg, their present owner, who has offered them to the Legion.

PARIS, France.—The French Government has leased a plot of ground in Paris to The American Legion for a period of ninety nine years. The Paris of the Legion will build a Legion club house on the plot.

BUFFALO, Wyoming.—The American Flag presented by the late President Wilson to the Mountain Lion Patrol, Troop 3, Boy Scouts of Buffalo, Wyoming, for distinguished service in aid of the second Liberty Loan, was recently presented by the scouts to Powder River Post of The American Legion here. In making the presentation of the flag, Samuel Adams, ex-scout of the troop honored by President Wilson, remarked, "This flag has meant and still means very much to the Mountain Lion Patrol of the Boy Scouts, but since you fought for it and all we did was work for it, we believe that this flag should belong to you."

LOWELL, Mass.—American Legion members here are investigating reports that contractors building roads in this vicinity had refused to hire service men and citizens of nearby cities and towns.

Under the provisions of the state contract for road work, the contractor is supposed to hire first, service men, second, citizens of towns and cities near the road to be built, third, citizens of the United States, and fourth, if these are not too sufficient to fill his gangs, aliens. It is alleged one contractor preferred to hire aliens rather than ex-service men, and brought aliens from distant cities to fill his gangs.

INDIANAPOLIS, Ind. — Because [illegible] in the United States [illegible] World war veterans die every hour in the twenty-four, the National Headquarters of The American Legion here urges that all ex-service men not delay filing their adjusted compensation applications.

The Legion calls attention to provision 601 of the act whereby dependents of veterans dying before their application [illegible] divides the allotment of the remainder over a period of two and a half years; whereas, the full amount of the policy at matured value reverts to beneficiaries if application is made before the veteran's death.

SHANGHAI, China.—Members of The American Legion here recently paid tribute to the memory of General Frederick Ward by making a pilgrimage to his grave at Sungkiang, where a monument erected to the memory of the famous leader was unveiled. General Ward's grave at Sungkiang is in the courtyard of a temple that the Chinese Government erected in his memory. It is cared for by Boy Scouts of Sungkiang.

BERKELEY, Cal.—James K. Fisk, assistant recorder of the University of California, has been named state adjutant of The American Legion, succeeding Morgan Keaton, who has resigned to engage in business in Long Beach. Mr. Fisk was appointed by James Collins, state commander of the Legion.

GLEN FALLS, N. Y. —The night winds sighing redolently in the feathered tops of the palms is the psychology motivating The American Legion Memorial Committee of Bronx, N. Y., in promoting a sentiment to establish in every community in the land a tree-lined lane of memory to our World War dead.

Daniel P. Sullivan, Chairman of the movement, and a former Major of the 165th Infantry, stated: "Tree memorials are beautifully remindful, and could be quickly erected throughout New York State and the Nation. In the spring planting last year seven million saplings were distributed. Glen Falls received fifty-five thousand of them."

OMAHA, Nebraska.—A telegram from the Omaha post of the Legion, largest Legion post in the world, announced that Omaha post had passed the three thousand mark in membership. The Omaha Post recently passed a resolution asking that it not be included in the Omaha Community Chest, funds from which are alloted to various organizations for charitable purposes. Omaha Post stated in this regard: "It has been our proud boast that the post has been self-supporting. We have sought members on the basis that each member should 'help carry a buddies pack.' We should dislike to see the Legion, particularly the largest post in the world, forsake this policy and become dependent upon the Community Chest."

THE STATE MARKETING BUREAU SAYS

Health Notes, a monthly magazine published by the Florida State Board of Health, Jacksonville, and sent free to any address in the state, says: "There are about two thousand six hundred ways of being sick; that many diseases or modifications of disease, yet a large proportion of all this sickness is preventable." The Board has recently purchased a light truck which has been equipped with an electric light plant, a motion picture outfit complete with silver sheet and stereoptician. This truck is being sent into the rural sections of the State with a view of educating the people to the need of sanitary privies, well screened houses, clean yards, better care of their children, etc, etc. This is what Dr. Turck calls visual education. The movie truck is under the direction of Mrs. Laurie Jean Reid.

Pennsylvania has a "400 Bushel Potato Club." Jacob S. Wile, who produced the largest yield of potatoes in that State last year, 552.4 bushels on one acre, averaged 445.8 bushels on a piece 5.9 acres in size. His total cost was $717.50,—$121.60 per acre or 27.2 cents a bushel. On his best acre, the cost dropped to 22.8 cents a bushel, one of the lowest figures on record.

The county agent is far from being a routine worker. His job is very different from that of the teacher of arithmetic or geography or history. The school teacher deals with things that are fixed and are just as true in Maine as in Florida. The extension man, on the other hand, is dealing all the time with variables—human, biological, physical, and economic. Frequently he will have to adapt the suggestions which come to him to local conditions or systems in vogue. He has some job and every Florida agent is doing good work.

Prof. J. I. Falconer, Agricultural [illegible] Ohio State University, makes this statement: "Inefficiency in production is no cure for low prices. Experience and research have shown that farmers with high yields make greater profits than their neighbors with low yields. On high-priced land yields are more economical to produce than low yields. If a reduction in output of a particular [illegible] individual farmers to abandon the crop entirely than to reduce the yields."

Prof. G. F. Warren, of Cornell University, says: "Although we have had a most serious agricultural panic ever experienced in the United States, and are still in a period of severe depression, the situation is so little understood that there is some doubt whether a real depression exists."

The strawberry has the widest range of climate and soil adaptability of any fruit now grown in America. It is being successfully produced both commercially and in the home garden from Alaska to California and from Maine to Florida. Through careful breeding varieties have been produced which are adapted to growth on each of the different soil types. The strawberry can, therefore, logically claim the title, "Most Cosmopolitan of All Cultivated Fruits." It is not difficult to raise strawberries under ordinary conditions. They do well in all parts of Florida, ripen here in the winter when the North is covered with snow, and hundreds of cars are shipped North.

"Cost and Farm Practices in Producing Potatoes" is the title of Department Bulletin No. 1188 issued by the U. S. Department of Agriculture, Washington, D. C. As a contribution to greater efficiency in potato production, this bulletin takes a high place. How to raise and market potatoes at a profit is a subject of keen interest to every potato grower. While it does not offer any direct answer to that question, it presents facts that should materially help potato growers in the business management of their farms. It is well illustrated with maps and charts.

"I may be unable to lend a helping hand to those who direct the State; but I should be ashamed to make myself one of the noisy multitude to hollow and hearten them into doubtful and dangerous courses."—Burke. Edmund Burke was one of the greatest of British statesmen and orators. If his advice had been followed during the Revolutionary war there would have been no war between England and the American colonies.

During the years 1918 to 1923, inclusive, tuberculous cattle killed in the United States increased progressively from 6,544 to 107,321; approximately 95 per cent of the tuberculous cattle killed were *dairy cows*. During the same years the total number of dairy cows in the United States increased by 1,127,000 head, and annual milk consumption per capita showed an increase from 172 quarts to 212 quarts. The slaughter of tuberculous cattle may seem large, it is very small when compared with the total number of animals, being less than one-half of one percent of American dairy cows. The figures given show that while tuberculous eradication has been going on actively, the dairy cows in the country have increased more than a million head, and there has been an increase of 40 quarts in the annual per capita consumption of milk. The total population of the United States has increased almost seven million during the same six years.

Hay is one of the four major field crops of the United States. In recent years its annual farm value has been outranked only by corn and cotton and in some years only by corn. In some states, such as New York, Pennsylvania, Michigan, Wisconsin, Colorado, Idaho, New Mexico, and California it is the leading crop in total farm value and is also of large importance to farmers as a cash or market crop. In 1923 the total production of cultivated and wild hay in the United States amounted to approximately 106,626,000 tons, having an estimated farm value of $1,398,-967,000. Approximately 15,993,000 tons [illegible] of the total crop in 1923 having a [illegible] value of at least $190,565,000, entered [illegible] commerce of the United States. Hay trade statistics show that in 1923 about 6,628,472 tons of hay originated at railway shipping points for transportation to various markets. This portion of the 1923 crop had a destination value of $125,000,000 to [illegible]

Dr. Frank Crane says there are seven so-called wonders of the world, but "the miracle of miracles is life, and the greatest wonder is a seed. Open a seed and you see nothing but a whitish filling, yet that substance has power as strange as mind, it has a plan that implies woods, flowers and fruits. The seed is life's most miraculous manifestation. The wonders of electricity, of radioactivity, of hypnotism, clairvoyance, and dreams, of the starry heavens with their stupendous masses and distances, of chemical affinity and the strange appetencies of molecules, of art and of invention, cannot, to me, compare with the seed, where there is condensed into a single, small, not very highly organized substance, all the physical, moral, and intellectual past and future of thousands of creatures. If I were going to be a heathen man, and seek in nature some object to worship as God, some object embodying the infinite mystery of life, I should worship a seed." Open an acorn and can you see an oak tree?

Life is altogether too short to attempt to learn everything by personal experience. It is much easier, and far more profitable, to benefit by the experience of others. What one farmer has discovered can be passed on with advantage to the great mass of other farmers who have similar problems to meet. Of course, the same methods will not work out in the same way under all conditions, but the fundamental principles involved are of universal importance. It simply becomes a question of common-sense adaptability, which each individual can work out for himself. The farm agent is the man who is needed to pass on information. What one farmer has done another can do, providing he knows how. This "knowing how" is really the whole secret of success on the farm.

"Marketing Southern Grown Sweet Potatoes" is the title of U. S. Department Bulletin No. 1206, issued by the U. S. Department of Agriculture, Washington, D. C. It should be in the hands of every Florida farmer, as the sweet potato is one of our important staples and every grower should have all possible facts about it.

FORMULA FOR KILLING

Mosquitoes, Flies, Fleas, Bed-Bugs, Moths, Cockroaches and Ants, in the house, yard or the orchard. Do you want to learn how to kill these insect pests?

Make your own insect killer at home; as simple to make as a pot of coffee, and very cheap.

Mail us 25 cents, stamps or coin, and we will mail you the formula for making a stainless insecticide that will positively kill above mentioned insects and many more. Send 25 cents today. It will be the best quarter you ever invested.

FLORIDA CHEMICAL CO.
8th St. & Talleyrand Ave
P. O. Box 4536
JACKSONVILLE, FLORIDA

666

is a prescription for Malaria, Chills and Fever, Dengue or Billious Fever. It kills the germs.

ROUT RHEUMATISM

No more stiff joints, no more stabs in the muscles, no more aching pains from rheumatism. Sounds too good to be true but it is true. LEONARDI'S ELIXIR FOR THE BLOOD will cure your rheumatism, enable you to move around with perfect freedom, make you feel like a new person. It drives the poison from the system. Don't wait but try it now. You will feel the results almost with the first dose.

LEONARDI'S ELIXIR FOR THE BLOOD strengthens and invigorates, tones and stimulates the whole system. Insist on LEONARDI'S ELIXIR in the yellow package. At all druggists.

WILLIAMS' LIVER & KIDNEY PILLS

"Keep Lazy Livers Lively"
"Korrect Kidney Komplaints"

"COULD BETTER FERTILIZER BE MADE WE WOULD MAKE IT"

Before buying get our new April price list of our "SIMON Pure" and "GEM BRANDS" which have been the Standard of Quality for the past forty years with Florida growers. Prices always right, quality considered, not the cheapest, but the best for results. Also price lists of Insecticides, Sprayers, Dusters and Dusts. 1924 Almanac now ready, write for one.

E. O. PAINTER FERTILIZER CO., JACKSONVILLE, FLA.

ROUGH treatment for the naughty boy, but "61" Floor Varnish stands the running, scuffing, stamping and scampering of kiddies—and even Father's big foot holds no terrors for "61" because "61" is just as wear-resistant as it is water-resistant. And it will stand any water test you care to give it. Durable as "61" is on floors and linoleum, it lasts even longer on furniture and woodwork. The beautiful woodstain colors stain and varnish in one stroke of the brush without showing laps, streaks or brush marks. A color card is waiting for you at our store.

H. C. HARTLEY
Hardware

I teach all Band and String Instruments in St. Cloud Monday and Wednesday nights.

Inquire at Saint Cloud Tribune.

H. H. SHRIGLEY

Our Advertising Service

Means More Sales for You, Mr. Business Man

When you begin advertising in this paper you start on the road to more business. There is no better or cheaper medium for reaching the buyers of this community.

We can also provide **Artistic Printing** of every description.

"Tell The World With Signs"

Call on ST. CLOUD SIGN CO. in the Pifer Bldg.

S. W. PORTER
General Insurance and Real Estate
Justice of the Peace — Notary Public
Established in 1910
Legal Papers — Deeds — Mortgages — Abstracts
Phone 61 : PORTER BLDG. : Penna. Ave.

EISELSTEIN BROTHERS
FUNERAL DIRECTORS
209 S. MASSACHUSETTS AVE. — SAINT CLOUD, FLORIDA
Complete Modern Motor Equipment

"MEETING OLD NUMBER 10"

YUM-YUM

It isn't [illegible] we would make them. Ice Cream—the purest. Cold drinks—most satisfying.

Refreshing

[illegible] Thing Summer Day?

EDWARDS PHARMACY
Ice Cream Parlor

SUMMER MEATS

Crispy fresh bacon—summer sausages, cold ham, weiners and cheeses. Kept fresh and cold and ready for quick serving. Shop in our sanitayr market.

GRAY'S MEAT MARKET

"Hel'o Ben—You ol' war hoss. Golbles, but I'm glad to set eyes on you again. It was about time you showed up in St. Cloud again. You'll be surprised at the way the place has grown."

"Put 'er there, John. Gee you look good—and prosperous and happy. How's Cousin Nina—and the children. Yep, I'm here at last and glad to get back."

"How about baggage, Ben? Shall we 'tend to it now and save time?"

"Good bless. I brought a trunk. Here's the check."

"Al'right, let's go."

"Say, John, you're looking young as ever—and the same ol' nifty dresser I like that straw hat you're wearing."

"Do you? I likt it too. Bot it down the street here at Brammar's. You know Sam has built up the best men's wear shop in this county. Newest styles in everything and his prices are reasonable too. I'll take you down there while you are here, if you're in the market for a hat, shirts, collars, underwear or anything. You'll like his store.

"Things have sure changed, Ben. Look at this pair of shoes. Aren't they dandy? I am well pleased with them—and they only cost me $4.50. I got them at Elmer Ide's. Believe me, no man has to leave this town to buy good footwear. Excuse me for talking about my own clothes—but I knew you were always interested in duds."

"That's my trunk there, John."

"That's fine. It came right through, didn't it? Here Mr. Harris—we want this trunk taken out to my house. And "Jess"—give us the usual prompt service on this, will you?—Atta boy ! !

"Here's the car Ben, hop in and we'll run out home. Say—I thought you were observing—but I guess not. Haven't you noticed that I am wearing glasses? I've worn 'em almost a year now. Dr. F. R. Seymour is a friend of mine and last year when I was bothered with headaches I dropped in on him one day and he suggested maybe it as my eyes. Well sir, he examined my eyes—and here was I suffering from eye-strain—and nothing else. He fitted me out in this pair of glasses; my headaches disappeared and I've been feeling fine ever since."

Hum, that reminds me. I broke my glasses on the train this morning. I'll drop around to your friend and let him fix a lens for me."

Dr. Seymour can do it alright—and it will be a good job too."

"Just a minute, Ben, I gotta stop by Hedrick Bros. bakery for some bread and rolls the wife wanted me to bring for dinner. Those Hedrick boys have certainly built up a nice business here. Really, I wouldn't allow Nina to bake again through the hot summer months. We can get better bread, rolls, pies and cakes right here at less money than can be baked at home. Cheaper, too, and without all the hard work."

"Say John, while you're in there I want to buy some smokes—where shall I go?"

"Right over there to Edwards Pharmacy. Clyde has all that's good to smoke and you are liable to see some of the old gang again. Everybody drops in at Edwards Pharmacy. It's the meeting place for all regular fellers."

"See anybody you knew, Ben?"

"First fellow I saw was Tom Walker. He tells me his garage business is better than ever. He is looking fine."

"You bet, Tom Walker is building up a real business for himself. His garage work is fine. The only thing that ever went bad on this car o' mine was a radiator leak and he fixed it up in a jiffy. I buy all of my oil and gas there. He handles "Good Gulf" and believe me it's got the pep in it—and always lowest in price."

"That's your house down there, isn't it John? Sure looks better'n ever. What have you been doing to it?"

"We had it painted this spring: McGill and Scott handles the famous Pee Gee paint and he did the whole job. Didn't cost us nearly as much as we thought it was going to. I'll tell you, Ben, there isn't a better investment than a coat of paint. $50 worth of paint adds $300 in value to any piece of property.

"We did do a little repairing too. That new wing on the south there is a sun-parlor that Nina has been wanting for two or three years. Hollingsworth & Gessford Lumber Company gave us an estimate on materials which was well within our means so we had it done."

"Only the best building materials are in that job, Ben."

"Hello, Ben. My, but you look fine. We were mighty happy to hear that you were coming by this way. Step lively. Because dinner has been ready for almost an hour—and I've got the finest big roast in the oven you ever put a tooth into.

"Say, Ben, d ayou remember Gus Pearl? Well, he's running the best grocery this town ever had. Wait until you've tasted some of the good things we bought there today.

"Where's John, Jr? I want to see that boy.

"He'll be here in a minute. He has been playing ball this morning. He's saved his money for a new baseball glove and uniform. He's on a team now. He went down to Percy's barber shop a while ago for a haircut, got a tooth into. We buy our meats at Gray's Market.

O, yes, I got that new sign on my store from the St. Cloud Sign Shop.

"Will you men get back for supper this evening?"

"Say, Nina, I as thinking this morning we'll be late getting back so we will stop by The Badger restaurant for a nice little luncheon, and go on to Uncle Tom's from town.

"You and Junior can meet us at about 7 o'clock at The Popular Theater That's now everybody's meeting place in St. Cloud. Ben.

EAT IN TOWN

Don't make long trips home during these warm days. Cool inviting foods and quick service is to be had at

BADGER CAFE

The Endicott-Johnson

They are summer Oxfords for men in the most comfortable of lasts and [illegible]

$4.00 to $6.00.

In Black or Tan.

ELMER IDE
Men's Shop.

STYLE COMFORT

straws are to be had in just the shape for your face. Don't sweltter—instead be cool. Hats

$1.00 to $1.00.

This week—TODAY

BRAMMAR'S STORE
Haberdasher

Ah—That's Better

We hear it hourly that refreshed feeling after barbering. Women, too, bobbed for comfort, are everyday testifying to our experienced workmanship.

Make This Your Shop.

PERCY BARBER SHOP

Come to the Popular Theater

(C. A. R. Hall.)

Finest Shows Ever Given in St. Cloud.

C. C. JORDAN

For Summer Recreation

Get your tennis supplies here.
Pee Gee Paints

McGILL & SCOTT

SUMMER

carries its own woes for those with defective vision. Maybe "those headaches" come from eyes exposed to summer sun glares. Eyes examined and glasses fitted will give relief.

F. R. SEYMOUR
Optometrist

Good Drying Days

Paint now when paint has time to dry and set in the proper way. It will last longer—and stay bright and fresh if you have that painting job done now. Estimates freely given. You'll be surprised at the low cost of patuting.

ST. CLOUD SIGN SHOP

GARAGE WORK

Automobilist headquarters are here—whether it be repair work, gasoline, oils, tires, or supplies of any kind.

Drive here first for first-class service and workmanship.

Gas Now

THOM WALKER

HOME COMFORT

is to be had from a bit of building material intelligently put together.

You want the materials we are now offering at new low-level prices. Come down and let us help you ith your plans.

HOLLINGSWORTH & GESSFORD

For Your Groceries and Feed

Call On

PEED GROCERY

NO MATTER WHAT YOU WANT, YOU WILL FIND IT

—IN—

SAINT CLOUD, FLORIDA

HER OVEN

is now our bakeshop—and we are both happier an diefter off [illegible] her decision to eliminate all baking during the hot summer months.

BREADS, ROLLS, PIES, CAKES and Special PASTRIES

are baked fresh every day. At our bakery phone 2.

HEDRICKS BAKERY

ST. CLOUD TRIBUNE

Published Every Thursday By the ST. CLOUD TRIBUNE COMPANY

CLAUD F. JOHNSON.....President

Entered as Second-class Mail Matter April 26th, 1918, at the Postoffice at St. Cloud, Florida, under the Act of Congress of March 3, 1879.

Advertising bills are payable on the first of each month. Parties not known to us will be required to pay in advance.

The Tribune is published every Thursday and mailed to any part of the United States, postage free, for $2.00 a year; $1.25 for six months, or 75c for three months—strictly in advance.

In sending in your subscription, always state whether renewal or new subscriber. In changing your address be sure to state former address.

Reading notices in local columns, 10c a line. Rates for display advertising furnished on application.

Foreign Advertising Representative
THE AMERICAN PRESS ASSOCIATION

EDITORIAL ON THE EDUCATION BILL

Friends of the Education Bill, which was not [illegible] in the session of Congress just closed, are disheartened. Rome was not built in a day. Powerful influences are at work to prevent the Education Bill from passage. There is a strong governmental sentiment for a combined department of education and health or education and welfare. Some government economists think there are too many unrelated welfare and health movements in the government, and that economy would be served by combining, for instance, in one department, the present Bureau of Education, the Pension Office, St. Elizabeth's Hospital, Howard University and Freedman's Hospital, all now under the Department of the Interior; the Public Health Service, now in the Treasury Department; the Veteran's Bureau, the Federal Board for Vocational Education, the Columbia Institution for the Deaf, and the National Home for Volunteer Disabled Soldiers.

Just what relation there is between education and welfare, which does not exist between education and warfare, or education and forestry, or education and agriculture, or education and lighthouses, does not appear. Education, the most important factor in the making of citizens, is no more related to bodily health than to bodily safety or bodily freedom from fire hazard, or bodily dependence upon food products. To combine medicine with education in the Government world be as unreasonable and as chaotic as to combine horticulture and the Bureau of Mines, or the Bureau of Standards with the Fish Commission.

The proponents of the Education Bill have just begun to fight! The National Education Association, the Ancient and Accepted Scottish Rite of Freemasonry for the Southern Jurisdiction and hundreds of other organizations intend to keep up their efforts to combat the prejudice and the propagandda which are arrayed against the passage of this measure. They are certain to win in the end; it is merely a matter of keeping up courage and holding together against disappointment, and forever against a craven compromise, the millions of men and women who want to see this great nation spend as much and do as much towards educating its citizens as it does towards improving its various brands of pigs and cattle, fruit and grain!

All Right, Perhaps.

It is announced that dealers in fraudulent stocks, bucket-shops, etc., make a THOUSAND MILLION DOLLARS a year out of foolish people. That sounds like a great deal of money. Yet it is quite probable that the education is WORTH what it costs.

And what's more important, although it may seem cruel to suggest it, it is probably a good thing for the country that so many lose their savings and go back to work, instead of living in idleness. Providence works mysteriously.

The working wealth of the nation is in its WORKING inhabitants. The spirit of adventure, of foolish investing, of gambling keeps many able men poor, and, therefore, keeps them working.

That may be the plan of wise Providence, to keep ability from wasting time in idleness. No savings? BACK TO WORK.

Power of the President.

When the Federal District Judge Carpenter and Wilkerson set aside the pardon by the President of Philip Grossman in Chicago the other day they demonstrated that law is superior to the President of the United States.

Their grounds for setting aside the pardon were that the President has no right in civil cases.

In delivering his opinion, Judge Wilkerson said:

"To allow such power to the executive is to strike a [illegible] blow at the independence of the judiciary."

There are all sorts of things a President can do and a few things he cannot do.

LETTERS TO EDITOR

Editor Tribune:

In the local news page of last week's issue there appeared the following item:

> Tenth street from the city hall out has been allowed to get in such bad shape that people coming in from the East travel on 11th street on the sand to avoid the bumps. The city or county should do something about this now.

The perpetual howl about the corrugated surface of this "washboard" road, punctured with bumps as it is, cannot be forever silenced until the city or county powers that be give heed to it and remove the cause thereof. As one of our contemporaries points out, how about "charging a reasonable price for every truck load, say of over 1000 pounds, the charge to be based on a zone system. In this way we may derive a revenue from the traffic that's hardest on our roads to keep up the repair bill"? Frank E. Philpott.

MY NEIGHBOR AND I.

My neighbor is "At Home" tonight
To all her wealthy friends,
And from her mansion filled with light
Sweet music now ascends,
I, sitting in my room so bare
Can only wish, I, too, were there.

My neighbor robed in priceless lace
With diamonds on her breast
Gives diamonds with a smiling face
To every honored guest,
I, with no costly gown to wear
Can only wish, I, too, were there.

My neighbor "Entertains" tonight,
And serves [illegible]
Her tables glisten in the light
[illegible]
I, eating of my humble fare
[illegible]

My neighbor has much land and gold
And many seek her side,
To her, "Love's story" oft is told,
She, soon will be a bride,
I, all alone with none to care,
Can only wish, I, too, were there.

My neighbor now would be my friend
If I had wealth in store,
To me her hand she would extend
And open wide her door
I, longing for her friendship rare
Can only wish, I, too, were there.

My neighbor's life is full tonight,
Of fame and love and gold,
While mine of these is empty quite,
The reason none has told,
I, longing for some little share
Can only wish, I, too, were there.

My neighbor is my sister dear,
In God's most holy light,
He bids her seek my heart to cheer
And make my pathway bright,
I, looking on her home so fair
Can only wish I, too, were there.

RUTH RAYMOND,
St. Cloud, Fla.

THE WONDER CITY

St. Cloud, the Wonder City, so rare
and grand,
Built by the lake and on the sand.
The pine trees grow so tall and
straight
In the Wonder City so great.

In the lake so wide and deep
There is where the alligators sleep;
They swim in the lake and play on
the sand,
Chase the negroes out of the Wonder
City so grand.

The Wonder City is long and wide,
Broom-sage growing on every side.
Grows so long and tall—cuts it down
in the fall
Paves the streets with broom-sage
complete,
Try the Wonder City—it can't be
beat.

I've been to Miami, Tampa
St. Petersburg and West Palm Beach,
But the Wonder City so grand
Is the only place for a northern man.

LESTER TAYLOR.

Sent in by Lester Taylor who spent last winter in St. Cloud and toured part of state before returning north. He's a brother of Mrs. R. W. Davis of this city. Lester's home is in Uhrichsville, W. Va.

THE BOYS WHO WORE THE BLUE.

Of years long past we're thinking
On this Memorial Day,
Of the faithful ones who struggled
With boys—who wore the gray,
On many a field they're sleeping
Neath summers rain and dew,
Memorial day we're keeping
For the boys who wore the blue,

Now old and worn, these veterans,
Who march along the way,
For country and its honor,
Once fought the men in gray!
Not all fell in the battle
Who carried colors true
But one by one they're falling
The boys who wore the blue.

They still are honored heroes
Who carry flowers today
Each has a loving message
For boys who wore the gray,
The conflict is forgotten
No foes are here who strew
Sweet blooms o'er grass grown coaches
Where sleep the boys in blue.

RUTH RAYMOND,
City.

THE EXILE

I am sick of Key West and Cuba,
The Bahamas and West Indies too,
And far away spots on the chart are
No place for yours truly, that's true,
I've had enough of undersized chicken
And milk that comes out of a can,
The Tropics are no region to stick in
For this one particular man.

I'm weary [illegible] the oil,
Commingled with highly spiced dope,
I'm weary of bathing with lysol
And using carbolic soap,
I'm tired of itch, skin diseases
Mosquitoes, vermin and flies,
I'm fed up on Tropical breezes
And sunshine that dazzles my eyes.

Oh, Lord, for a wind and a tingle,
An atmosphere zestful and keen
Oh, Lord, once again just to mingle
With crowds that are white folks and
clean
To eat without fear of infection
To sleep without using a net
And throw all my collection
Of indian quints [illegible]

To know all the noise and the clamor
The hurry and the fret of the states
I'd trade all the tropical glamour
That damned lying poets relate
They sing of the Tropics as enthralling
(And that's why I started to roam)
But—I hear the Occident calling.
Oh, Lord, How I want to go HOME.

J. C. O. Key West, Fla.

This Week

By Arthur Brisbane

SHENANDOAH PASSES. TOO FEW OWN HOMES. A LADY VICE-PRESIDENT. THE PEOPLE'S INDEPENDENCE.

The airship Shenandoah, sailing toward Albany, above the Hudson, last week, passed the Twentieth Century, the fastest New York Central train, coming from Chicago. The airship carried 120 human beings, the express train many more. The passengers on the fast train kept their necks looking upward, and thought how strange it was to be rushing up there in the air.

In a few years that well-appointed express train will be out of date as the stage coach is now.

The young Vanderbilt boys and George F. Baker, real boss of the New York Central, would do well to begin planning now for transportation through the air. They have the terminals, can raise money, and should see the warning written in the sky by smoke from the exhaust pipes of the big flying ship.

President Coolidge tells real estate men he wants to see this country a home-owning nation. That's better than Henry Navarre's wish that every Frenchman should have a chicken cooking on the stove. La Poule, au pots.

Frenchmen, seven millions of them, own the soil of France, thanks to the revolution.

That's what helped them to hold Verdun.

The peasants own Sweden. That resisted Charles XII. to march with only 12,000 of them through Peter's great armies.

Too few own their homes and the land, in this country.

The Agricultural Department reports the worst crops in many years. That's bad news for those who eat the crops, but may mean better prices for farmers not able to make a living recently.

The Chicago Board of Trade expects higher prices for grain, and with the wheat crop cut more than forty million bushels something ought to happen.

Federal District Judges Carpenter and Wilkerson set aside President Coolidge's pardon of Philip Grossman, in Chicago, denying the President's power in civil cases and adding: "To allow such power to the Executive is to strike a death blow at the independence of the judiciary."

That's a good saying and courageous. All Federal judges depend on the President for appointment and promotion.

It's also a saying for the people to remember in case they happen, some day, to get rulers that represent them, and nobody else.

At present our system "Allows such power to the judiciary as to endanger the independence of the people." You see it when the casting of one single appointed Supreme Court vote, in the majority, has power to over-rule an elected Congress. And when Congress is ruled by a bare majority, in a court beyond the people's control, that is not democracy.

If there exists any power greater than the people's power, then what we call self-government is a joke, as when a farmer lets his baby "drive the horses," the farmer, however, holding the reins, while the baby only thinks he is driving.

Well thought out power to recall every one of their public servants, whether elected or appointed by an elected official, is what the people will have eventually. That will come when they really take an interest in their government and thus prove their fitness to govern themselves.

Mrs. Genevieve Allen, of San Francisco, suggested that some woman be nominated for Vice-President. It isn't necessary to say what old politicians think of that. Nevertheless, young politicians will live to see things in politics more surprising.

The time hasn't come yet, however, for, strangely enough, at this moment more women than men would be shocked at the idea of a woman on the Presidential ticket.

Perhaps, some day, the world will bless the big war, although it did cost 250 billions and 20 million lives.

Poison gas will do more good than it has ever done harm; it has been used to destroy the boll weevil.

And now, in the Ukraine, Trotzky orders his army fliers to use gas against locusts and field mice.

We could use it here, a heavy variety, to destroy prairie dog colonies, snakes in their breeding places, and rats in city sewers.

UNIFICATION OF NORTH AND SOUTH CHURCH IS APPROVED AT CONFERENCE

CHATTANOOGA, July 4.—Southern Methodists late Friday, in special general conference here voted overwhelmingly to accept the proposed plan for unification with the Methodist Episcopal Church devised by a joint commission of the two organizations and adopted by the northern general conference recently in Springfield, Mass.

Opponents, most of them in favor of unification but not under the particular plan, could muster only 75 votes against adoption while the unificationists polled a total of 297. A two third majority was necessary for acceptance and it had been cast when the secretary still had nearly 100 delegates to poll.

The plan of organic union has yet to run the gauntlet of the annual conferences of the two churches, the northern conference voting in 1925 while the south conferences were requested in a resolution adopted today to act during the same year. In the north two thirds of all the members voting in the annual conferences must ratify the proposal while in the south the required majority is three fourths.

Notify Conferences

With ratification by the annual conferences the College of Bishops of each church would meet jointly and notify their respective general conferences that the union had been effected. The general conferences then would be called to meet in joint session to put unification into effect. The southern general conference meets in regular session in May, 1926, at a place as yet undetermined. Since the northern conference does not meet again until 1928 a special session would be called, probably in 1926 to be held jointly with the southern conference.

Should the merger finally become effective it would unite into one body approximately 7,000,000 Methodists in the country and heal a breach that has existed since separation in 1844.

It was eighty years ago this month sixteen years before the outbreak of the War Between the States, that the church divided upon the question of the powers of the general conference and the rights of the Episcopacy, according to Bishop Horace M. DuBose, of the Southern Church.

Bishop James O. Andrews, of Georgia, had married a Georgian who was a slave owner. Under the laws of Georgia the slaves of his wife became legally his own, although he was an opponent of slavery. The majority of the general conference, as a result, demanded that he cease exercising the functions of a bishop of the church so long as he remained a slave owner.

Divided Wrong doing.

Bishop Andrews declared he had done nothing contrary to the moral regulations or rules of the denomination and that no charge of immorality, mal-administration or anything in violation of the constitution of the church had been filed. Nothing he had done, he maintained, could be regarded as criminal or immoral. The tension arising from the situation resulted in a mutual agreement by the northern and southern members to separate. Contrary to a wide spread impression that the southerners "withdrew" from the conference, and the supreme court of the United States later held that the rupture was a mutual proposition.

One of the most dramatic of the many stirring incidents since the conference convened Tuesday morning, occurred today shortly before the delegates began balloting. Dr. Robert T. Schuler, a product of the Holston Conference but now of Los Angeles, and pastor of the largest Southern Methodist church on the continent, was recognized to speak against unification under the plan proposed. He explained that he had been working for organic union of the two churches for ten years and that while he still favored unification, the plan under discussion did not offer what was needed. Dr. Schuler, 41 years of age, but in appearance a man in his early thirties and regarded by churchmen as one of the most magnetic speakers of any denomination on the entire Pacific coast, was filled with his subject and soon had the conference cheering, even though it proved later that the majority did not agree with him. His collar became unfastened—the delegates shouted to him to take it off. He continued his address minus the collar but with his cravat still about his neck. Perspiration appeared and the delegates literally forced him to remove his coat. When he left the platform with his collar in hand and coat under arm he was given a rousing ovation.

Debate Resumed.

The conference began the day by resuming debate on the entire unification subject and shortly before the noon recess, realizing the discussion would continue for days if permitted, for no limit had been fixed, it adopted a resolution to begin balloting at five p. m. At the resumption of the afternoon session the time was moved up half an hour because of the time to be consumed in the roll call, for apparently two would have to be taken, one on a minority report of the southern members of the joint unification commission which drew up the plan, urging its rejection, and the other on the majority report recommending acceptance. The minority report.

Shortly before balloting was due the conference, to save time, agreed upon a standing vote on the minority report, and a roll call on acceptance of the plan. The minority report was defeated 275 to 66.

It was quickly apparent after the roll call on the majority report began that it would be carried easily. Of the first 145 ballots cast 120 were for acceptance and only 25 for rejection. The necessary majority was attained when only 275 ballots of the total of 372 had been cast.

There was no demonstration when the result was announced officially by Bishop Warren A. Candler, the presiding officer for it long before had been counted, virtually each delegate having kept a tally as the balloting proceeded.

The conference adjourned sine die at 8:35 p. m.

Should two thirds of the members of the southern conferences ratify the proposal the next step would be a meeting of the bishops of the two churches as one body to notify their respective general conferences of unification of the union. They also would call upon the two conferences to meet in joint session in the same city.

The regular general conference of the northern church not meeting again until 1928, a special conference probably would be called in May, 1926, when the regular general conference of the southern church will be in session.

The conference adopted a resolution requesting that the annual conferences of 1925 be directed to vote upon ratification of the union.

Another resolution requesting the annual conference that when they vote on ratification, it be done by secret ballot was adopted.

The conference adjourned sine die at 6:23 p. m. after adopting routine resolutions and approving the minutes of the session.

Meeting Competition

An enterprising grocer in London put a sign in the window which read, "Our groceries are served to the King."

Next day his competitor also had a sign. It read, "God Save the King."

With No Place to Go

Professor—"This mad haste of ours will in time destroy the race."

Business Man—"That will be a strange sight in a few generations—nothing left but messenger boys."

"Into the Fight"

Senator "Bob" LaFollette, of Wisconsin, who is out in the open with his Third Party and asking progressives of all parties to join in the fight "for real reform—not destruction."

YOU NEED NOT FAIL

By Whit Hadley

Tom Rankin was born in the harness room of a stable on Monroe street, in the heart of the Chicago stockyards, forty-nine years ago. His father, "Bull" Rankin, was a blacksmith, town bully, off-and-on prizefighter and a drunkard. His mother was an outcast. He was reared in filth, disease and ignorance and at 11 became a "killer's assistant" in the steer pens of the stockyards. Because he didn't kill fast enough his boss stabbed him and Tom was taken to a nearby hospital. Stubborn, brutal of instinct, dull of mind, he was nevertheless touched by the sweet appeals of a visiting social worker and upon his release was "presented" to the worker by his father. The worker arranged to send him to a farm in Montpelier, Vermont, and he was "taken in" as a green farm hand by a family named Taylor. He rose before dawn and worked until long after dusk at a monthly stipend of $12 and keep, but his life was made mellow and soft and sweet by the kindly treatment of the Taylors, especially Mrs. Taylor. Encouraged to save, praised for his work, watched over and educated by the farmer's wife, young Rankin grew to manhood. When he was 35 years old he had $1,200 in the bank. During that year the Taylors died of diphtheria and the small farm they had left to him he sold for $2,200. With $3,000 he moved to Burlington, Vt., a city of 19,000 inhabitants, and there bought a small chicken farm in the outskirts where he began specializing in white and black Leghorn hens and eggs. Five years later he owned 1,500 such hens, seven Jersey cows and a few prize-winning hogs. He had developed a butter, cheese and egg trade not only in Burlington but in Boston, that netted him $10,000 a year. Four years ago when he was forty-five he was said to be worth close on to $100,000, the proceeds of the sale of his business to a large syndicate milk concern.

COMING PERSONAL GOING

St. Cloudlets

LOCAL VISITING SOCIAL

C. A. Bailey has bought and sold over ten thousand pounds sweet potatoes in last forty five days.

S. W. Porter, real estate, insurance.

Mrs. Helen Hobson left this week for St. Elmo, Ills., where she will visit friends and relatives for several weeks.

Rexall Iron Nux and Best by Test. 6 Bottles for $5.00. Edwards Pharmacy.

Among those who left for northern points this week was Mrs. Amelia Rapp, who left last Monday for St. [illegible]

[illegible] are wishing to city [illegible] spend a few days visiting relatives and friends.

Sugar at 8½c at Main street Grocery and Market. tf.

Mr. Leslie Wigginton left Tuesday for the Citizens Military Camp. He will attend Camp McClellan at Anniston, Alabama.

Prof. A. J. Geiger left Tuesday for Camp McClellan at Anniston, Ala., where he entered the officers reserve training camp, for two weeks.

AS HAPPY A GO LUCKY BUNCH AS YOU EVER MET AT BAILEY'S.

Mr. Christian Peterson, of Linthicum Heights, Md., arrived in St. Cloud on Tuesday and is very pleasantly located at "The Magnolia," on Florida avenue.

Mr. and Mrs. S. W. Porter, Mrs. I. B. Dalbey and Mrs. J. S. Turney motored to Miami last Thursday to spend the Fourth, returning home on Monday.

GRAPEFRUIT MARSH SEEDLESS 35c DOZ. AT BAILEY'S.

Mr. and Mrs. L. F. Piefly from Bradentown, Fla., are visiting at the home of Amos Kiehl on Florida ave. The Peifleys are former Greensburg Penna people.

Mr. and Mrs. Chas. Seeber left Tuesday for Cheyenne, Wyo., where they will visit for some time before going to Holcus, Neb., for the remainder of the summer.

FRESH OKRA, 15c LB. AT BAILEY'S.

Mrs. Sam McHeath and daughter, Mary Jane, of St. Cloud, and Mrs. George Robinson, of Orlando, left yesterday for a visit to the Sarasota section of Manatee county.

James R. Hathaway, after spending the winter season and most of the summer in St. Cloud, left Wednesday for Providence, R. I., where he will spend a few months.

We pay 40c doz. for fresh eggs. At Bailey's.

Persons are warned that it is a violation of a city ordinance to tack any kind of sign or handbill on the city light poles, as well as being exceedingly dangerous to do so.

L. C. Riddle, Dentist, Conn Building. Appointments made. tf

The Army and Navy Union held their annual basket picnic at the Boat House last Tuesday. About 35 were in attendance and a general good time was had by all who were present.

Classified Ads in the Tribune bring results.

At the morning service at the Methodist Church next Sunday, Rev. I. G. Hyndman, the pastor, will use as his subject "The impotence of omnipotence." There will also be an anthem by the choir.

James B. Hathaway left Wednesday for a two months visit at Quonochontaug Beach, Bradford, R. I. He is anticipating a delightful trip, but will be glad to get back with his friends here in a few weeks.

GRAPES 20c lb. (ST. CLOUD GROWN) AT BAILEY'S.

Mrs. Lloyd Harvey and [illegible] and her [illegible] Hynn [illegible] at their home in Live Oak. Fla. [illegible] spend a few days visiting relatives and friends.

Sugar at 8½c at Main street Grocery and Market. tf.

J. H. Wendler and son of Orlando passed through St. Cloud on Friday morning, en route to Hialeah where they have purchased the Hialeah Herald plant and besides the Herald will publish Mr. Wendler's magazine, "The Feathered Warrior."

BEST PINEAPPLES 15c AT BAILEY'S.

The Sanford ball team is playing a game with the locals this afternoon at the St. Cloud ball park. This game had been scheduled to occur at Sanford, but on account of a game of the Kiwanis at Sanford their regular ball team came down here today.

George Brandt and wife of Amelia, Ohio, are among the new arrivals in St. Cloud. Mr. and Mrs. Brandt have purchased the property known as the John Guthrie place, on New York avenue and Fifteenth street, and will make their future home in St. Cloud.

Dr. Wm. st. Dodds, Physician and Surgeon, office Eleventh and Penna. Ave.. Day and Night calls promptly attended. 17-tf

At the Popular Theater, in G. A. R. hall. Tonight: "Three Miles Out." Friday night, Tom Mix in "Romance Land." Saturday night, "Man from Brodneys", St. John Warren Kerrigan, the hero of "Covered Wagon" and five other noted stars. Show starts at 7:30.

Sugar at 8½c at Main street Grocery and Market. tf.

Mr. John Spaulding, of South Missouri avenue, will celebrate his 90th birthday anniversary next Saturday. Comrade Spaulding is a Civil War veteran, and in spite of his advanced age, is surprisingly able to take an active interest in all things for the welfare of the community.

BUILD NOW WHILE YOU CAN GET LUMBER AT THE RIGHT PRICES AND WHEN YOU WANT IT. SEE YOUR CONTRACTOR AND INSIST THAT HE USE HILL'S LUMBER. IT IS NATURALLY BETTER THAN ANY OTHER AS IT IS GROWN AND MANUFACTURED IN YOUR COMMUNITY. 47-3t.

United States Senator Park Trammell of Lakeland and R. R. Tomlin, of Plant City, passed through the city Saturday at noon and stopped long enough to greet the editor of the Tribune. They were in Melbourne on the Fourth. Senator Trammell had been visiting relatives in Miami, and also went on an inspection tour of his orange grove on Merrit's island near Cocoa.

Mrs. G. P. Arrowsmith left Tuesday to visit in Indiana and Ohio. She will meet Mrs. M. P. Foster in Jacksonville, and will continue the trip with her. Mrs. Arrowsmith will first visit her daughter, Mrs. C. A. Bush in South Bend, Indiana. From here she will go to visit another daughter, Mrs. T. M. Wiant, in Springfield, Ohio. She will also pay a visit to her son, Mr. Mason Arrowsmith of Columbus, Ohio, before she returns home.

Sugar at 8½c at Main street Grocery and Market. tf.

At Joyland Beach, July 8th, 1924. The Elsie P. McElroy Aux. No. 17 of the Army and Navy Union held a reunion of all the late Lady Comrades. There were 25 present including three past commanders, Savilla Houston, E. Vreeland and Minnie Barber. All enjoyed the time of their life and voted to meet annually and have a good time. There were present four of the Garrison and the Drum Corps. All enjoyed a good dinner and a [illegible]

One Who Enjoyed.

Dr. M. C. [illegible] Osteopath and Osteopath. Hours from 9 to 12; 2 to 4. Fla. Ave. bet. 10 & 11. (tf)

Mrs. Mary Veedor is in receipt of a letter from Mrs. Henrietta Fuller, who is a neighbor of Mrs. Veedor's in St. Cloud, but who had been spending th summer at Polo, Ill., which brought the sad news of the death of Mr. Fuller. According to the letter Mr. Fuller died very suddenly while at the breakfast table on the 29th of June. The funeral occurred at 2:30 on the afternoon of July 2. Mrs. Fuller will go to North Dakota for a visit before returning to St. Cloud.

Sugar at 8½c at Main street Grocery and Market. tf.

T. H. Summers, Penna. ave. and Eleventh street, has tables, chairs, lockers, stools, camp stools and general furniture. 21-tf.

The issue of the Flushing, (Mich.) Observer of June 26th, contained an account of the death at that place on Friday, June 20th of Cyrus Phelps, a veteran of the Civil War. His health had been so bad for the past year that he was compelled to miss his annual trip to St. Cloud, Florida, where he had made many friends on his many trips here. Mr. Phelps was near 87 years of age when the end came. The funeral was held from the family residence at Flushing on Sunday, June 22. Mr. Phelps had been a member of the Baptist church for many years and was also a faithful member of the Odd Fellows.

Sugar at 8½c at Main street Grocery and Market. tf.

EASTERN STAR DINNER NEXT THURSDAY EVENING

St. Cloud Chapter No. 46, Order of the Eastern Star, extends a cordial invitation to all Eastern Star members, Masons and their families to join them at a chicken dinner to be held at the Park at 6 o'clock Thursday July 17. Bring your baskets and come prepared for a good time.

(Signed) JESSIE C. RIDDLE,
Worthy Matron.

TRINITY SERVICES

4th Sunday after Trinity, July 13th. Services in St. Lukes Mission. Chapel at 10:30 a. m. No vacation of services expected through the summer.

WM. WESTOVER.

ICE!

The progress of civilization continually adds to the conveniences and labor-saving devices of the home. Not so many years ago when our parents and grandparents wanted to keep their milk, butter, and other foods fresh and sweet it was necessary to store them in damp, musty caves or well houses.

Now, with the aid of artifical ice, you may keep food fresh and sweet in clean, sanitary, convenient refrigerators. It is so economical, too. Left-over dishes remain fresh and wholesome for an indefinite time when kept in the ice-box.

Phone or call now, so that we may include you on our delivery route.

WE ARE HERE TO SERVE YOU

St. Cloud Ice Co.

D. F. ARMSTRONG, Manager.

Attractive

DODGE BROTHERS

Special Type Cars

Easy Riding

W. C. T. U. JUBILEE MEETING

Nurse Williams has kindly invited the [illegible] Union (also including the Kissimmee union) to meet July 18th at her home promptly at 3 o'clock. She is desirous of having a little change from the regular program and all who have not cars and have far to go are requested to come to the St. Cloud Hotel at 2:30 where cars will be provided to take them to the Williams home and return them when the meeting is over. Nurse Williams (being a Methodist) proposes to furnish the eats and drinks herself, and to pass the basket for a silver offering, to gain a little fund for W. C. T. U. work. Each member is requested where it is possible to bring a prospective member, as the "Win a Million Members" drive is now on. Hoping to make this the "banner meeting" for the summer, we trust every one will be on hand to do his or her level best to bring things to pass.

A. R. A.

METHODIST EPISCOPAL PICNIC

At the [illegible] the day for their annual picnic was set for Thursday, July 31; to be held at Richards' Grove, at Alligator Lake; that date being set so as to enable St. Cloud business folks, young and old, to be with us and enjoy the pleasures of the day during their half holiday.

Autos will leave the M. E. Church that day at 9:30 a. m.

Following the precedents of this festivity, we expect a large attendance and a happy time for all.

Committees: W. Frank Kenney, Chairman of General Committee; Earl Cowger, Transportation; Mrs. French, Refreshments; E. Diefendorf, Program.

R. D. ATWOOD, Secretary.

VETERANS' ASSOCIATION

The Veterans Association met on Saturday afternoon, July 5, with the President, W. F. Kenney, in the chair. Opening Song, America. Invocation, Mr. Kenney. Minutes of the previous session read by the secretary and approved. Notices read, St. Cloud Yell given, and collection taken. Song, Florida. The social hour was under the charge of the G. A. R. but owing to a promise of a big storm, the participants were not on hand. Comrade Campbell read a very interesting article called, The Golden Honeymoon. Reading, Mr. Kenney, The Steamboats on the Hudson. Comrade McPherson told a story of one of these old steamboats. Reading, Mrs. Hiller. A story of a Tramp. Miss Emerson added a Story of a Tramp. Closed by singing by all, The Star Spangled Banner.

MARRIAGES FOR JUNE

County Judge T. L. Comer reports the following marriages for June:

Will Brown and Lula Mae Worthy married by T. L. Comer.

Bernard Stephenson and Florence Boerstler married by T. L. Comer.

Homer Self and Bernice Green married by R. D. Walker.

Ardell D. Button and Emily E. Parmer married by J. P. Haner.

Homer Watson and Thelma Odum married by Charles Diehl.

Will Reddicks and Anna Bell married by Charles Diehl.

Lee R. Hardin and Nora Lee Simmons married by T. L. Comer.

Dewey Matthews and O'Neal Bell married by T. L. Comer.

H. E. Anderson and Ruth Prince married by T. L. Comer.

F. E. Thomas and Eva Barnes married by T. L. Comer.

Robert Gardner and Alice Small married by T. L. Comer.

L. H. Hall and Flora Raulerson married by Charles Diehl.

Reginald L. Marchland and Wilhelmina Williams married by W. K. Piner.

Mat Kyles and Alice Robertson married by T. L. Comer.

Marion M. McClain and Lorina Tindall married by T. L. Comer.

Hubert Bussard and Emma McG. Williams married by Walter B. Knight.

Robert Berke and Meda Majorie Ross married by L. M. Parker.

Irlo Bronson and Flora Belle Bass married by R. F. Hodnett.

T. W. Miller and Grace E. Gilbert married by Walter B. Knight.

Elbert H. Baxter and Rebecca E. Moore married by T. L. Comer.

Gerald O. Murphy and Alma Lois Howze married by T. L. Comer.

Sunny Jay and Alberta Harper married by Charles Diehl.

Tony Thomas and Deshie Evans married by G. P. Clermont.

Basie D. Hamilton and Ada C. Wagner married by J. C. Jenkins.

NOTICE

During this rainy season all wires that are on the ground should be let alone. Do not touch them.

Consider them dangerous you cannot tell by looking at them that they are charged. There have been several narrow escapes during the last few days.

If you find a wire on the ground, leave some one to guard it and call the city electrician, Earl Schofield. It is his job to handle them. Do not take a chance.

E. E. SCHOFIELD,
City Electrician, City Hall.

Your Bank

In every sense, it is the desire of this bank that it be known to you as YOUR bank. Only by giving our depositors the feeling that the institution is part theirs, can we hope to succeed and render the fullest measure of service.

Our advice is free and it can be of value to you in your affairs. It is generously given, without "strings to it."

It is our business to know things you are likely to [illegible] out.

We shall welcome you as a depositor and extend every facility to help you solve your problems.

PEOPLES BANK OF ST. CLOUD

4% ON SAVINGS ACCOUNT.

BARYTES AND BARIUM PRODUCTS IN 1923

There was a notable increase in the output of barytes in the United States in 1923, according to the Department of the Interior, as shown by statistics compiled by the Geological Survey working in cooperation with the Geological Surveys of the producing States, and if lithopone and the various barium chemicals, and there was a resultant decrease in the imports of these commodities. On the other hand, the production of ground barytes fell off considerably and the imports were larger.

Barytes.

The crude barytes shipped from mines in the United States in 1923 amounted to 214,183 short tons, valued at $1,664,156, an increase of 38 per cent in quantity and 48 per cent in value over the output in 1922. This output was exceeded only in 1916 and 1920. Georgia shipped 39 per cent, Missouri 3 Sper dent, and Tennessee 16 per cent of the total.

Imports of crude barytes in 1923 amounted to 15,045 short tons, worth $93,721 at port of shipment, a decrease of 35 per cent in quantity. A small quantity of barytes was exported to Canada.

Barium Products.

The manufacturers of barium products used 210,587 short tons of domestic and imported crude barytes in 1923 in the production of ground barytes, lithopone, and barium chemicals. The shipments of ground barytes were 39,605 short tons, valued at $895,095, a decrease of 14 per cent in quantity from 1922. The sales of lithopone were 98,199 short tons, worth $11,098,443, an increase of 18 per cent in quantity. Manufacturers of barium chemicals report the shipment of 16,863 short tons, worth $1,215,590, a quantity 21 per cent larger than in 1922. These chemicals consisted of 6,362 tons of barium carbonate, 3,301 tons of barium chloride, 6,761 tons of barium sulphate, and smaller quantities of barium hydroxide and sulphide.

The imports of ground barytes were 6,022 short tons, valued at $88,741, an increase in quantity of 28 per cent. There was a slight increase in the imports of natural barium carbonate (ground witherite), which were 1,557 tons, valued at $41,823. The imports of lithopone were 13,440 tons, worth $766,383, a decrease in quantity and particularly in value. There was a decrease of 55 per cent in the total imports of the barium chemicals,—binoxide, sulphate, chloride, and artificial barium carbonate. The figures showing the imports of barium hydroxide and nitrate are not available for comparison for dates prior to September 22, 1922, but 181 tons of barium hydroxide, valued at $16,872, and 511 tons of barium nitrate, worth $59,766, were imported in 1923.

Exports of lithopone in 1923 amounted to 1,485 short tons, valued at $176,624, about 8 per cent less in quantity than in 1922.

Ask Ma—She Knows!

Guest—"I understand you have an old city ordnance here which prohibits a man kissing his wife on Sunday. What is the penalty?"

Hubby—"Why—er—"

Wife—(quick like)— "No husband has as yet ever been arrested on that charge."

NOTICE

The third meeting of the Series of Union Meetings, will be held at the Park at four o'clock p. m. on Monday, July seventh, to be conducted by the Wisconsin Association.

Committee.

High Grade All Wool Suits
Styles for Fall & Winter 1924-25
M. de to Order

$31.50

Come in and look over samples
R. W. DAVIS
10th St. opposite Hotel Penn.
ST. CLOUD.

Announcement

A new Duntile plant has been established here and we are able to supply you with your needs. We are manufacturing the new concrete used for all building purposes and drain tile.

J. W. SAGE

Between 11th and 12th Sts. on Pennsylvania Ave.

CARA NOME
Cold Cream
Skin Cream
Vanishing Cream
Soap

Your Personal Appearance Has a Great Deal To Do With Your Social and Business Success. CARA NOME Face Powder Will Help You.
All Shades in Stock

EDWARDS PHARMACY
THE REXALL STORE

CARA NOME
Compact
Toilet Water
Talcum Powder
Rouge
Lip Stick

Fleet of Reo Pay-Enter Busses Helping to Solve the Passenger Transportation Problem in Akron

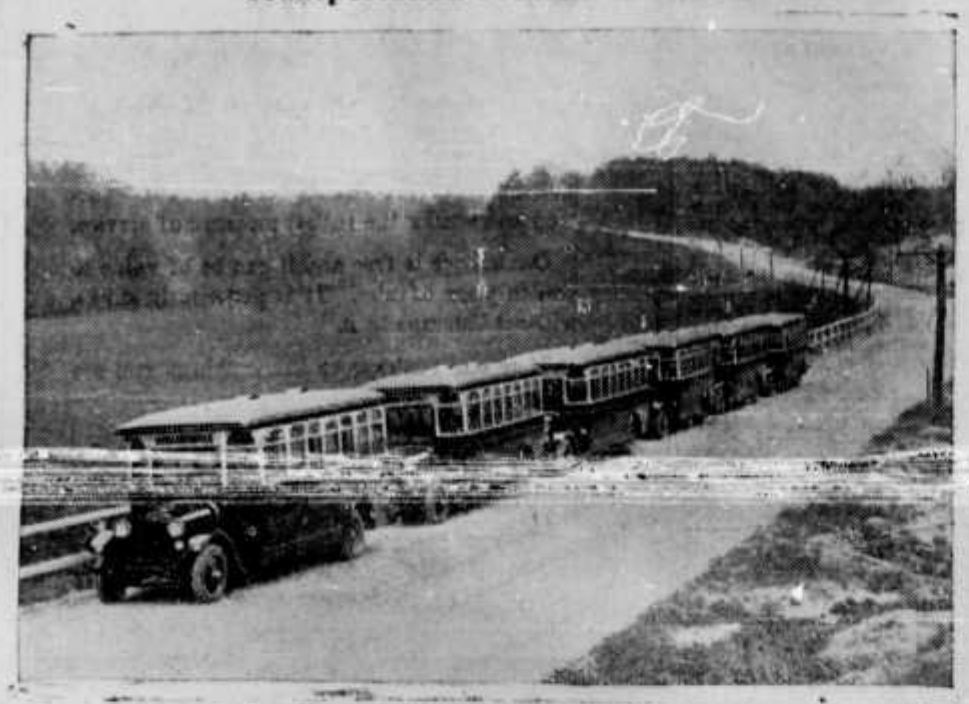

View of the six Reo Pay-Enter Busses purchased by the Northern Ohio Traction Company of Akron on their cross-country trip from the plant of the Reo Motor Car Company of Lansing, Michigan, to Akron.

A few months ago the city of Akron, Ohio, was existing without adequate passenger transportation. A renewal of the franchise of the Northern Ohio Traction Company was being withheld by city officials, and the only form of public carriers in operatedn was a disorganized lot of nondescript "jitneys."

Then it was decided to renew the franchise of the street railway company with the understanding that this company was to augment the service rendered by its trolley cars with bus feeders leading into the existing lines of street car tracks.

Accordingly the Northern Ohio Traction Company provided itself with a number of busses and now the six Reo Pay-Enter Busses shown here are aiding the company in giving passenger transportation to Akron.

These busses are of the pay-enter model recently announced by Reo. They are powered with six-cylinder engines built entirely in the Reo shops and are equipped with every convenience known to the modern street car and bus. Efficient lighting and heating systems, buzzers, comfortable seats for 21 passengers, and adequate ventilation are among the things which differentiate the Reo Pay-Enter Bus from the ordinary gasoline-propelled public carrier.

Out of the mists of beginnings dawned Civilization.

Civilization?

Civilization is Communication.

Thus the peerage of postal communication is established at the very roots of history. And since man learned to write its family escutcheon has borne the figure of the flying messenger.

Service!

Service is no new thing to messengers of the post. Service to fellow men has been their tradition through the ages.

Roman messengers speeding to the ends of the empire changed tired horses for fresh at relay stations of the roads to Gaul, Britain, Germania, and Spain. These stations were called "posta," and from this significant term marking the relay we get today the nucleus of our conception of the world-wide postal service, the post office, and [illegible] man.

livery of mail service in cities began in 1863.

Postal savings banks, the greatest savings bank in the world was started in 1911.

R. F. D. service brings the city to the country. This rural service was started in 1896.

Parcel post was adopted in 1913.

Air mail service was started May 18, 1918. For two years it has been operating an advancing service on a transcontinental route 3,000 miles long from New York to San Francisco, and earned in 1922 and 1923 the honor of making the greatest contribution to the progress of American aviation.

Pioneering never stops in the Postal Service. Faster, faster, faster the relay must be made. This summer the Postal Service, if Congress agrees, will inaugurate through service, 28 hours, between New York and the city at the Golden State. One-third of this journey will be at night.

NOTICE TO CREDITORS

In Court of the County Judge, Osceola County, State of Florida.

In re Estate of Joshua Larkins.

To all Creditors, Legatees, Distributees and all Persons having Claims or Demands against said Estate:

You, and each of you, are hereby notified and required to present any claims and demands which you, or either of you, may have against the estate of Joshua Larkins, deceased, late of Osceola County, Florida, to the undersigned Executor of said estate, within two years from the date hereof. Dated July 8, A. D. 1924.

J. H. Richardson,
July 10—Aug. 28. Marydia, Fla.

GREAT DAMAGE OF STORMS IN SOUTH REPORTED

ATLANTA, 157 dead, 1,200 injured, 5,280 people homeless, and a property damage of over $20,000,000.00 in the South is the toll taken by three tornadoes and a cloudburst in two months, according to a statement issued today by the American Red Cross.

This constitutes one of the most destructive series of storms the South has experienced in many years, Red Cross officials declare.

Relief fund of approximately $138,275.00 is now being administered for the sufferers in over eighteen Southern communities by Red Cross workers. Homes are being rebuilt, crops replanted, and pictures of ruin and desolation transformed again into scenes of normal life and prosperity.

To local relief efforts the Red Cross contributed funds and trained workers [illegible] its experience in over the other disasters [illegible] little," said Joseph Logan, Southern Red Cross manager. "Following these disasters the Red Cross tries to help these people to help themselves, and the courageous spirit in which they have turned to the task of rebuilding their homes and replanting their ruined crops is a credit to the South."

FACTS AND FIGURES

The Biggest Single Business in the World Uses Annually.

More than 300 tons of stationery and typewriting paper.

Nearly 4,000,000 sheets of carbon paper.

Also 175,000,000 envelopes and millions and millions of blank forms of one kind and another.

TO WRITE on this vast amount of stationery and to fill the thirsty ink bottles from New York to San Francisco REQUIRES 70,000 quarts of ink.

This vast ink reservoir is supplemented by hundreds of thousands of rubber stamps, while the mucilage requirements are 35,000 quarts.

In addition to all this it takes 1,620,000 lead pencils, nearly 6,000,000 steel pens, 160,000,000 paper clips, rubber bands by the ton, and 2,331,446 pounds of twine.

Nearly 12,000,000 mail sacks are used, and it requires annually 6,000,000 yards of canvas to make new ones.

Other interesting figures show that the army of rural letter carriers travel daily 1,175,473 miles, and annually, 300,250,364 miles.

Fifteen and a half billion stamps and one and a quarter billion postal cards are sold yearly by the Post Office Department to the American public.

Attractive

DODGE BROTHERS

Special Type Cars

Easy Riding

Enroute Home

Guest: "Listen, Bill—I don't like to —go in on you this way—are you sure your wife knows I'm coming?"

Host: "Does she?—Say—she argued about it for an hour this morning."

Notice of Application for Tax Deed

Notice is hereby given, that Agnes Maud Mathews, purchaser of Tax Certificate No. 839, dated the 5th day of June A. D. 1922, has filed said certificate in my office and has made application for tax deed to issue in accordance with law. Said certificate embraces the following described property, situated in Osceola County, Florida, to-wit: Lot 16, of Block 197, St. Cloud.

The said land being assessed at the date of issuance of said certificate in the name of S. McCann. Unless said certificate shall be redeemed according to law, tax deed will issue thereon on the 2nd day of August A. D. 1924.

J. L. OVERSTREET,
Clerk Circuit Court, Osceola County, Florida.
(Seal). July 10—Aug. 7.

WRIGLEY'S

Chew it after every meal

It stimulates appetite and aids digestion. It makes your food do you more good. Note how it relieves that stuffy feeling after hearty eating.

Whitens teeth, sweetens breath and it's the goody that Lasts.

SEALED in its Purity Package

WRIGLEY'S DOUBLEMINT CHEWING GUM

E4

POSTAL PIONEERING THROUGH CENTURIES

America's most cherished quality is the pioneer spirit of its people. The United States postal system, in the spirit of America, has been a pioneer in the 17th, 18th, and 19th centuries, and now, with the opening of the 20th century, it is abreast of the foremost in progressive ingenuity and invention and service.

It was a mail courier who blazed the first trail between New York and Boston.

It was the mail coach which brought into existence the old Boston-New York-Philadelphia-Baltimore Turnpike—the first great American highway.

Benjamin Franklin, as deputy postmaster general, made this post road serving the scattered colonial settlements show a greater income than the principal post road between England and Scotland.

Richard Fairbanks, who conducted an office in a Boston tavern in 1639 to receive letters from ships, was the first colonial postmaster.

Benjamin Franklin in 1775 became the first Postmaster General of the United States.

Railroads were patronized by the Postal Service from the time the first few miles of track were laid. Subsidies through the Postal Service made possible the maintenance of many of the early railroads.

The railway post office was adopted in the United States in 1864.

The Postal Service has always been on the heels of the pioneer settlers as they advanced westward. Service today to Point Barrow on the northernmost tip of Alaska, and to the isolated miners in the fastnesses of the mountains, bears out the motto, "Where American citizens go, the mails go."

Gummed postage was adopted in the United States in 1847.

Postmaster General Montgomery Blair initiated the movement in 1861 which has resulted in the formation of the Universal Postal Union. A concrete example of this international co-operation is found in the fact that the letter sent for 5 cents to Australia today cost $2.04 in 1857.

It was the demands of the Postal Service which first brought night trains on the railroads, and the first "fast mail trains" were followed by fast passenger trains.

The money-order system was adopted in 1864.

Postmen today bring mail to the doors of million of homes. Free de-

Conserve Your Energy in Summer

You can, literally, get "recreation"—be "made over" again, when your physical self is rested, your energy and your strength conserved by the use of this Ford Runabout.

Simplicity and good taste are embodied in the lines and appointments of this popular car. Uninterrupted use is insured by nation-wide, "around-the-corner" Ford service. Better get your order in *now!*

Ford Motor Company
Detroit, Michigan

Touring Car $295 Coupe $523 Tudor Sedan $590 Fordor Sedan $685
All prices f. o. b. Detroit

SEE THE NEAREST AUTHORIZED FORD DEALER

The Runabout
$265
F. O. B. Detroit
Demountable Rims and Starter $35 extra

Ford
THE UNIVERSAL CAR

You can buy any model by making a small down-payment and arranging easy terms for the balance. Or you can buy on the Ford Weekly Purchase Plan. The Ford dealer in your neighborhood will gladly explain both plans in detail

CONSTANTLY IMPROVED
BUT NO YEARLY MODELS

There are obvious benefits to the purchaser in Dodge Brothers policy of making constant, gradual refinements in their product instead of changing from one design to another year after year.

Chief among these is the fact that the car may be operated throughout the full limit of its usefulness without the extra depreciation loss which results from a rapid succession of radically different models.

I. W. PHILLIPS' SONS
Sales and Service Room Pessiel Avenue
Next Door to Postoffice Phone 98
KISSIMMEE, FLORIDA

L. M. Parker C. P. Parker
Parker & Parker
Attorneys-at-law
Chamber of Commerce Bldg.
Office Hours:
9 to 12 A. M. and 1 to 5 P. M.
St. Cloud, Florida

KRIBBS & STEED
Attorneys at Law
Rooms 11 and 12, State Bank Bldg
Kissimmee, Florida

ELLIS F. DAVIS.
Attorney At Law
Kissimmee, Florida.
Offices in Bank of Osceola County Building
Civil—Chancery—Criminal Practice

Pat Johnston. W. P. Garrett
JOHNSTON & GARRETT,
Attorneys-at-Law.
Building, Kissimmee, Fla.

Local Representative
New York Life Insurance Co.
SAM L. LUPFER
Phone 212 Kissimmee Fla.

P.E. HALL
ROOF DOCTOR
General House Painting
Makes a Specialty of Asbestos Roof Painting, furnishing the paint and doing the work personally.
Box 741, St. Cloud, Fla.

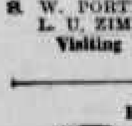

St. Cloud Lodge No. 221
F. & A. M.
Meets second and fourth Friday evening each month.
UPPER G. A. R. HALL
S. W. PORTER, Worshipful Master
L. U. ZIMMERMAN, Secretary
Visiting Brothers Welcome

I. O. O. F.

St. Cloud Lodge No. 66, I. O. O. F. meets every Tuesday evening in Odd Fellows Hall on New York avenue. All visiting brothers welcome.
THOMAS BROKS, N. G.
FREDERICK STEVENS, Secy.

DAUGHTERS OF REBEKAHS
St. Cloud Lodge, Daughters of Rebekah meet every second and fourth Monday in the Odd Fellows Hall. Visitors Welcome.
JULIET MYERS, N. G.
JULIE B. FRENCH, Secretary.

Walter Harris
PLUMBER
General Household Fixtures for the Bath Room
TIN WORK
Near 10th and Florida Ave

IDE'S GROCERY.
All Kinds of Groceries and Feed.
Fresh Fruits and Vegetables.
New York Avenue.

H. C. HARTLEY,
Hardware, Farming Implements,
Paints, Oils, and Varnishes.

REAL ESTATE
See or Write
W. H. MILLSOM
St. Cloud - - - - Florida

THE RIGHT CUT
That's what makes the Barth market popular. We know how to cut every kind of fresh meat so that it is pleasing to the customer, and our cuts of meat are delicious to serve. Come in and get the best that the market affords.
BARTH'S MARKET
Back of Postoffice, St. Cloud, Fla.

DR. S. S. JONES,
Licensed Chiropractor
Ten years in Orlando. Lady attendant; complete X-ray equipment. 4th floor, Yowell-Drew Bldg., Orlando, Fla. St. Cloud office, The Haven, 8th and Mass. ave. Office hours 5 to 7 p. m., Tuesday and Saturday.

Notice of Administrator for Final Discharge

In the Court of County Judge, State of Florida.

In the Estate of Colvin C. Jackson, Deceased, Osceola County.

Notice is hereby given to all whom it may concern that on the 28th day of July, A. D. 1924 I shall apply to the Honorable T. L. Comer, Judge of said Court, as Judge of Probate, for my final discharge as Administrator of the estate of Colvin C. Jackson, deceased, and that at the same time I will present my final accounts as Administrator of said estate and ask for their approval.

Dated June 2, A. D. 1924.
RONALD J. HOPKINS, Administrator
Jun 5 Jul 24

Notice of Application for Tax Deed

Notice is hereby given, that J. P. Haner, purchaser of Tax Certificate No. 433, dated the 6th day of June, A. D. 1921, and Tax Certificate No. 833, dated the 5th day of June, A. D. 1922, has filed said certificates in my office and has made application for tax deed to issue in accordance with law. Said certificates embrace the following described property, situated in Osceola County, Florida, to-wit: Lot 32 Section ... of N 1-2 of Section 11, Township 26 South, Range 30 East, in Tax Certificate No. 433, and Lot 10, Block 216, St. Cloud, in Tax Certificate No. 833.

The said land being assessed at the date of issuance of said certificate in the name of J. L. Ashworth and T. Ryant. Unless said certificate shall be redeemed according to law, tax deed will issue thereon on the 19th day of July, A. D. 1924.

(Seal) J. L. OVERSTREET,
Clerk Circuit Court, Osceola County, Fla.
June 19- Jul 17

Notice of Application for Tax Deed

Notice is hereby given, that H. E. Hedrick, purchaser of Tax Certificate No. 567, dated the 5th day of June, A. D. 1922, has filed said certificate in my office and has made application for tax deed to issue in accordance with law. Said certificate embraces the following described property situated in Osceola County, Florida, to-wit:

Lot 44, Seminole Land and Investment Subdivision of S 1-2 of Lots 3, 4, 5, and N 1-2 of Lots 6 and 7, Section 23, Township 26 South, Range 31 East.

The said land being assessed at the date of issuance of said certificate in the name of E. Lingein. Unless said certificate shall be redeemed according to law, tax deed will issue thereon on the 19th day of July, A. D. 1924.

(Seal) J. L. OVERSTREET,
Clerk Circuit Court, Osceola County, Fla.
June 19- Jul 17

Notice of Application for Tax Deed

Notice is hereby given, that Ella Ottaway Shook, purchaser of Tax Certificate No. 737 dated the 5th day of June, A. D. 1922, has filed said certificate in my office and has made application for tax deed to issue in accordance with law. Said certificate embraces the following described property situated in Osceola County, Florida, to-wit:

Lot 16 of Block 56, St. Cloud.

The said land being assessed at the date of issuance of said certificate in the name of J. E. Schmerser. Unless said certificate shall be redeemed according to law, tax deed will issue thereon on the 19th day of July, A. D. 1924.

(Seal) J. L. OVERSTREET,
Clerk Circuit Court, Osceola County, Fla.
June 19- Jul 17

Notice of Application for Tax Deed

Notice is hereby given, that C. F. and A. M. Wellman, purchaser of Tax Certificate No. 726, dated the 6th day of June, A. D. 1921, has filed said certificate in my office and has made application for tax deed to issue in accordance with law. Said certificate embraces the following described property, situated in Osceola County, Florida, to-wit:

Lot One (1) of Block Two Hundred Sixteen (216), of St. Cloud.

The said land being assessed at the date of issuance of said certificate in the name of R. Derham. Unless said certificate shall be redeemed according to law, tax deed will issue thereon on the 19th day of July, A. D. 1924.

(Seal) J. L. OVERSTREET,
Clerk Circuit Court, Osceola County, Fla.
June 19- Jul 17

APPLICATION FOR TAX DEED

Notice is hereby given, that H. P. Barager, purchaser of Tax Certificate No. 858 dated the 5th day of June, A. D. 1922, has filed said certificate in my office and has made application for tax deed to issue in accordance with law. Said certificate embraces the following described property, situated in Osceola County, Florida, to-wit:

Lots 4 to 9 Inc., Block 229, St. Cloud.

The said land being assessed at the date of issuance of said certificate in the name of E. Barager. Unless said certificate shall be redeemed according to law, tax deed will issue thereon on the 12th day of July, A. D. 1924.

(Seal) J. L. OVERSTREET,
Clerk Circuit Court, Osceola County, Fla.
June 12—July 10.

Notice of Application for Tax Deed

Notice is hereby given, that J. E. Campbell, purchaser of Tax Certificate No. 756, dated the 5th day of June, A. D. 1922, has filed said certificate in my office and has made application for tax deed to issue in accordance with law. Said certificate embraces the following described property situated in Osceola County, Florida, to-wit:

Lot 9 of Block 56 of St. Cloud.

The said land being assessed at the date of issuance of said certificate in the name of J. Underwood. Unless said certificate shall be redeemed according to law, tax deed will issue thereon on the 19th day of July, A. D. 1924.

(Seal) J. L. OVERSTREET,
Clerk Circuit Court, Osceola County, Fla.
June 19- Jul 17

NOTICE FOR FINAL DISCHARGE

In the Court of County Judge, State of Florida, County of Osceola—In re Estate of H. E. Wylie, deceased.

Notice is hereby given, to all whom it may concern, that on the 24th day of July, A. D. 1924, I shall apply to the Honorable T. L. Comer, Judge of said Court, as Judge of Probate, for my final discharge as Executrix of the estate of H. E. Wylie, deceased, and that at the same time I will present my final accounts as said Executrix of said estate and ask for their approval.

Dated June 5, A. D. 1924.
... Executrix.
By L. M. PARKER, Special Agent.

Notice for Final Discharge.

In the Court of County Judge, State of Florida—In the estate of Samual W. Young—Osceola County.

Notice is hereby given, to all whom it may concern, that on the 22nd day of September, A. D. 1924, I shall apply to the Honorable T. L. Comer, Judge of said court, as Judge of Probate, for my final discharge as administrator of the estate of Samual W. Young, deceased, and at the same time I will present my final accounts as administrator of said estate and ask for their approval.

Dated 17th day of June A. D. 1924.
FRED ROBERSON,
Administrator
June 19-Sl

APPLICATION FOR TAX DEED

Notice is hereby given, that Thomas Hodge, purchaser of St. Cloud City Tax Certificate No. 817, dated the 5th day of June, A. D. 1922, has filed said certificate in my office and has made application for tax deed to issue in accordance with law. Said certificate embraces the following described property, situated in Osceola County, Florida, to-wit:

Lots 17 and 18 of Block 160, St. Cloud.

The said land being assessed at the date of issuance of said certificate in the name of R. C. Bard. Unless said certificate shall be redeemed according to law, tax deed will issue thereon on the 12th day of July, A. D. 1924.

(Seal) J. L. OVERSTREET,
Clerk Circuit Court, Osceola County, Fla.
June 12—July 10. Pd.

Notice For Final Discarge

In the Court of County Judge, State of Florida, Osceola County.

In the Estate of William Andrew Stewart, deceased.

Notice is hereby given, to all whom it may concern, that on the 15th day of August A. D. 1924, I shall apply to the Honorable T. L. Comer, Judge of said Court, as Judge of Probate, for my final discharge as Administratrix de bonis non of the estate of William Andrew Stewart, deceased, and that at the same time I will present my final accounts as Administratrix de bonis non of said estate and ask for their approval.

Dated June 11th, A. D. 1924.
M. PUCKETT FOSTER,
Administratrix de bonis non of Estate of William Andrew Stewart, deceased
June 26-Aug. 14.

In the County Court of Osceola County, Florida

Charles H. Marsh, Plaintiff, vs. Joseph Ferrell, Isiah Ferrell and Eliza Ferrell, Defendants.

NOTICE OF INSTITUTION OF SUIT. The State of Florida to Isiah Ferrell and Eliza Ferrell and to all whom it may concern.

Notice is hereby given that a suit in attachment was on the 24th day of June, 1924, instituted in the above Court and styled as above set forth. The said suit embraces the interest of the said Isiah Ferrell and Eliza Ferrell in the following real estate in Osceola County, Florida, to-wit: Lots Sixty-eight (68) and Seventy-seven (77) of Section Twenty-three (23), Township Twenty-six (26) South, Range Thirty (30) East.

You and each of you are hereby commanded to be and appear in the above styled cause on the 4th day of August, 1924.

Witness the Hon. T. L. Comer, Judge fo the above Court and my name as Clerk thereof on this the 24th day of June, 1924.

J. L. OVERSTREET,
Clerk of above Court. By Murray W. Overstreet, D. C.
(COUNTY COURT SEAL)
Ellis F. Davis, Attorney for plantiff.
June 26-July 31.

Notice of Application for Tax Deed

Notice is hereby given, that Mike Peterson, purchaser of Tax Certificate No. 838 dated the 5th day of June A. D. 1922, has filed said certificate in my office and has made application for tax deed to issue in accordance law. Said certificate embraces the following described property, situated in Osceola County, Florida, to-wit:

Lots 20, 23 and 24, Block 192 St. Cloud.

The said land being assessed at the date of issuance of said certificate in the name of R. B. Wood. Unless said certificate shall be redeemed according to law, tax deed will issue thereon on the 26th day of July, A. D. 1924.

J. L. OVERSTREET,
Clerk Circuit Court, Osceola County, Florida. June 26-July 24

Notice of Application for Tax Deed

Notice is hereby given, that Margaret Barth, purchaser of Tax Certificate No. 727 dated the 5th day of June A. D. 1922, has filed said certificate in my office, and has made application for tax deed to issue in accordance with law. Said certificate embraces the following described property, situated in Osceola County, Florida, to-wit: Lot 17, Block D, C. W. Doop's Subdivision of Lot 37, Section 11, Township 26 South, Range 30 East.

The said land being assessed at the date of the issuance of said certificate in the name of F. F. McNair. Unless said certificate shall be redeemed according to law, tax deed will issue thereon on the 26th day of July, A. D. 1924.

J. L. OVERSTREET,
Clerk Circuit Court, Osceola County, Florida. By S. F. Bullock, D. C.
CIRCUIT COURT SEAL.
June 26-July 24.

Notice of Application for Tax Deed

Notice is hereby given, that William R. Babcock, purchaser of Tax Certificate No 857, dated the 5th day of June A. D. 1922, has filed said certificate in my office, and has made application for tax deed to issue in accordance with law. Said certificate embraces the following described property situated in Osceola County, Florida, to-wit: Lot 17 Block 225, St. Cloud.

The said land being assessed at the date of the issuance of said certificate shall be redeemed according to law tax deed will issue thereon on the 26th day of July, A. D. 1924

J. L. OVERSTREET,
Clerk Circuit Court, Osceola County, Florida. By S. H. Bullock, D. C.
CIRCUIT COURT SEAL.
June 26-July 24.

APPLICATION FOR TAX DEED

Notice is hereby given, that Thomas Hodge, purchaser of Tax Certificate No. 817, dated the 5th day of June A. D. 1922, has filed said certificate in my office, and has made application for tax deed to issue in accordance with law. Said certificate embraces the following described property, situated in Osceola County, Florida, to-wit:

Lots 17 and 18 of Block 160, St. Cloud.

The said land being assessed at the date of issuance of said certificate in the name of R. C. Bard. Unless said certificate shall be redeemed according to law, tax deed will issue thereon on the 12th day of July, A. D. 1924.

(Seal) J. L. OVERSTREET,
Clerk Circuit Court, Osceola County, Florida. July 12—July 10.Pd.

RASTUS ... WHISTLING.

George: say, Rastus, can you carry a tune?

Rastus: Sure.

George: All right, then carry that one out into the yard and bury it.

FLORIDA IS BEST FOR EARLY FRIUTS

The great central regions of Florida from Tampa to Sanford produce thousands of carloads of citrus and truck crops besides producing in abundance the fruits mentioned below for North Florida, and also the avocado pear and mango which are being planted here extensively as well as in South Florida.

Northern Florida is farther south than the most southern point of California and in recent years has been waking up to its climatic and sectional advantages for the raising of early fruits for the near Northern and Eastern markets, being several miles nearer most of them than any part of California.

The close proximity of the Gulf, the rich clayey soils with generally good drainage and the excellent water and rail shipping facilities of North and West Florida, speak volumes when considering this entire section from Sanford to Pensacola for the successful production of early fruits such as bunch grapes, blueberries, ... peaches, pears, plums, satsumas, persimmons, figs and farm and truck products, for early markets.

Hundreds of acreage plantings have been made in most of these fruits in that section in the last few years. At the present writing thousands of quarts of blueberres are being shipped from that section, many acreages varying from a few acres to as high as eighthy acres in a single orchard having been planted to tree blueberries in recent years on upland soil.

Soon these will be joined with shipments of bunch grapes from the same section as their acreages of bunch grapes are now producing well. Several of the grape growers of North Florida have signified their intention to ship samples of their bunch grapes to Lakeland, Fla., for display at the bunch grape show rooms during the grape growers' state meeting early in July.

In a few days the fruit ripe grapes will appear on the Tampa markets along with blueberries and blackberries which are for sale here now both fruits selling for fifty cents per quart.

There are thousands of acres of fine truck and fruit land scattered all over the state waiting to be turned into producing farms to satisfy the demands of hundreds of markets in other states which are not so favorably situated by nature as to be able to produce the finest of winter vegetables and such early spring fruits as to bring the highest of prices. The truck sections of the state are now shipping many cars of vegetables daily thus bringing thousands of dollars into the state from outside sources daily.

Last winter Florida enjoyed more visitors than ever before, many of them investing in real estate for the purpose of development into producing fruit and truck farms. Many of these investors remained to make this state their future home while others arranged with local residents for their developments and returned to their businesses in the North feeling that they had the beginning of a good investment for old age where the ravages of climate do not limit the producing period to a few summer months but where from three to four crops can be produced annually.

Bank clearings in this state were much larger during the past few months than for any like period ever before and business in about every line is prosperous and on the increase.

While there is no boom going on in the state still Florida is at present enjoying a continued period of prosperity with increasing business in every part of the state such as we see in no other state in the Union. It is just a steady, natural growth which is a result of those from other sections becoming acquainted with its financial and climatic advantages and investing and becoming one of us.—Exchange.

NOTICE TO CREDITORS

In Court of the County Judge, Osceola County, State of Florida.

In re Estate of Timothy Magilton, deceased.

To all Creditors, Legatees, Distributees and all Persons having Claims or Demands against said Estate:

You, and each of you, are hereby notified and required to present any claims and demands which you or either of you, may have against the estate of Timothy Magilton, deceased, late of Osceola County, Florida, to the undersigned Executor of said estate, within two years from the date hereof.

Dated June 30th, A. D. 1924.
W. G. KING, Executor.
July 3t-8t.

NOTICE TO CREDITORS

In Court of the County Judge, Osceola County, State of Florida.

In re Estate of Marth W. Curtice.

To all Creditors, Legatees, Distributees and all Persons having Claims or Demands against said Estate:

You, and each of you, are hereby notified and required to present any claims and demands which you, or either of you, may have against the estate of Marth W. Curtice, deceased, late of St. Cloud, Osceola County, Florida, to the undersigned Jennie Reinhart of said estate, within two years from the date hereof. Dated July 7, A. D. 1924.

JENNIE REINHART.
July 10—Aug. 28th. St. Cloud, Fla.

Notice of Application for Tax Deed

Notice is hereby given, that S. H. Story, purchaser of Tax Certificates Nos. 485, 492, 493, 494, 496, and 498, dated the 5th day of June, A. D. 1922, has filed said certificates in my office, and has made application for tax deed to issue in accordance with law. Said Certificates embrace the following described property; Situated in Osceola County, Florida, to-wit: No. 485 Lots 67, 78, 83, 94 Section 17, W. G. Hogg; No. 492 Lot 54 Section 20, G. Birg; No. 493 Lot 55 Section 20, Unknown; No. 494 Lot 50 Section 29, W. H. Bird; No. 496 Lot 62 Section 20, G. Herzog; No. 498 Lot 116 Section 20, N. Losley. All of above lots being in Township 26 South Range 30 E., and being according to the Seminole Land and Investment Company's Sub-division of said Sections 17 and 20. The said land being assessed at the date of the issuance of said certificates in the names of the parties above set opposite to same. Unless said certificates shall be redeemed according to law, tax deed will issue thereon on the 2nd day of August, A. D. 1924.

J. L. OVERSTREET,
Clerk Circuit Court Osceola County, Florida. By S. H. Bullock, D. C.
July 3—July 31. (Story)

LONGLEAF PINE ONLY SEED EVERY THREE YEARS.

The Alabama Commission of Forestry is occasionally asked why longleaf pine does not reproduce itself. It is pointed out that over large areas from which longleaf pine has been cut the new growth often consists of other species of pine or of scrub hardwoods. By some it is believed that longleaf pine seeds really ... as loblolly or shortleaf. Most logging operations leave sufficient small or defective trees to serve as seed trees. Longleaf pine produces seed only once in from three to seven years. Loblolly and shortleaf pine, however, seed more frequently. If the longleaf is cut between seed crops, any loblolly or shortleaf pines near-by may seed the land first. When the next longleaf seed crop occurs, the ground may be already preempted by the other pines, thus creating the impression that longleaf is unable to reproduce itself. If the other pines or scrub hardwoods do not first take the ground, the longleaf seedlings will spring up by the thousand after the first seed crop.

CONSTIPATION
Is the parent of nearly all other ills
DR. G. B. WILLIAM'S LIVER AND KIDNEY PILLS
A Natural Treatment For Stubborn Livers
Gently urge the bowels to natural action and leave the system in a strong, well regulated condition.
They are not habit forming and do not gripe, sicken or salivate.
Especially recommended for constipation, biliousness, indigestion, backache and kidney and liver complaints.
Full Directions on every package.
At Your Druggist's
PRICE 25c

Send the Thermometer South for the Summer and Phone for a Westinghouse Fan

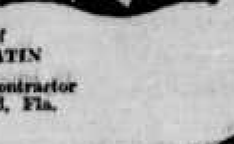

Get Them Of
J. C. GALLATIN
Electrical Contractor
St. Cloud, Fla.

Pee Gee VELKOATT

Solving the Problem of Decorating Walls and Ceilings

Where a finish for walls and ceilings is desired that will withstand rough usage, and yet will not surrender that soft, delicate tone that is so distinctively beautiful in modern homes—use Pee Gee Velkoatt.

It is a finish in itself when used on wood. It dries with a satin or eggshell effect. It has the appearance of hand-rubbed enamel, by reason of its hard, non-porous surface.

While you are giving thought to refinishing walls and ceilings, or perchance woodwork, Velkoatt offers a solution to your problems. It is sanitary, washable, and has a semi-gloss finish.

Other PeeGee Products
Pee Gee Re-Nu-Lac
Pee Gee Floor Enamel
Pee Gee Flatkoatt
Pee Gee China Enamel
Pee Gee Varnishes
Pee Gee Wondertone Dystain
Pee Gee Floor Wax

Peaslee-Gaulbert Co.
Incorporated
Atlanta Louisville Dallas

PeeGee PAINTS
Varnishes—Stains—Enamels

M'GILL & SCOTT
ST. CLOUD, FLORIDA

Announcement

We have installed a new and up-to-date planning mill in connection with our saw-mill and can furnish complete house orders on short notice. We are equipped with a first-class dry kiln which thoroughly dries all flooring, ceiling, siding, etc., before it is planed. Use our lumber once and you will find that it pays to buy lumber that is manufactured accurately.

Hill Lumber Company
NARCOOSSEE FLORIDA

THE DISTRICT JUBILEE CONVENTION

Woman's Christian Temperance Union of Osceola County was held at the Kissimmee Presbyterian church, June 27th, 1924.

The church was prettily decorated with a profusion of banners and cut flowers, a fine picture of Frances E. Willard being near the altar. The district president, Mrs. Boyer, called the meeting to order.

There were twenty four delegates in attendance when the meeting opened with reading of Scripture by Mrs. Celestia Fripp of Kissimmee. Mrs. Jennie Ward led in prayer. All joined in singing.

Sound the Jubilee after which the welcome address was given by Mrs. Fripp and responded to by Nurse Williams.

Rev. W. O. Hornbaker gave a stirring address, his subject being "Co-operation, The Community Keynote," emphasizing the fact that all the worth-while things that are done in this world are done through Co-operation.

He was listened to with great attention. Mrs. Boyer made a few timely remarks to the delegates, outlining the work to be done in the coming jubilee year. Singing Win a Million Members was followed by The Battle Hymn of the Republic. Mrs. Bessie King of Kissimmee gave a convincing talk on her subject "Anti-Narcotics". This opened the way for a general discussion of the cigarette habit. Mrs. John Ward gave a touching incident of the hard struggle of a young man she knew who tried to overcome the habit. Those who joined in the discussion included Mrs. Smith, Mrs. Boyer, Rev. Dresch, Mrs. Lacky, Rev. Zwingle Smith and Nurse Williams.

Singing "Wind The Ribbon Round The World" followed and Mrs. Lander being next on the program conducted the Open Forum, "You and I, The Neighbor Next Door," She brought out the fact that we are very responsible for our neighbor next door not only with precept but with example, and also that we should be ready to help whenever there as an opportunity to do so. Dr. Kelsey (our returned missionary from Japan) was listened to with great attention, also Miss Sudo (a native of that country) as she told of her coming to this land where she received her education and her work with Dr. Kelsey in the mission field.

Mrs. Dresch sang "Beautiful Hour of Noon-tide" and Mrs. McPhatter made the noon-tide prayer. This closed the morning session.

The Kissimmee union entertained with a most appetizing and refreshing lunch which was served at the beautiful Chapter House, the home of the Kissimmee union. Mrs. Benette O'Bannon furnished the music.

A social hour followed.

Afternoon session began at 1:30. Scripture reading and prayer by Mrs John Ward. Florida State song followed after which the vice president Mrs. Parker, took the chair and Mrs. Boyer gave her report for the year. Mrs. Kibbe read report of last district convention held in St. Cloud a year ago, after which election of officers followed. All were re-elected except the corresponding secretary, Mrs. Kibbe who was nominated but declined the office and Mrs. Hall of Kissimmee was elected to fill the position of corresponding secretary for the coming year.

Mrs. Bundy gave an instructive talk on work for temperance in schools and Sunday schools including recitations and essays. Reading, Original poem, "My Neighbor and I" by Ruth Raymond, followed by a most excellent talk on Jennie Cassady and her Flower Mission by Mrs. Avery, president of Taft union was greatly enjoyed.

Two young ladies, Myrtle Vandusee, entertained the assembly with readings which were finely rendered showing ability and culture. Miss Ruth Herzberg conducted twenty four primary children, the L. T. L. who sang several selections with clear sweet voices very pleasing to all. Mlle. Mumeir, late of France, gave a five minute talk, very entertaining. Mrs. Kibbe gave her report of district work for the year just closed.

Rev. Smith of St. Cloud read an original poem, "My Mother's Thimble" which was a very tender tribute to mother love and appreciated by those present.

Dr. Dresch addressed the meeting on World Peace, Our Legacy to the Future." This was exceptionally good and finished the afternoon session which closed with singing "My Country, 'Tis of Thee."

All again repaired to the Chapter House and were feasted on good things in the Kissimmee hostesses, and again Miss O'Bannon quite delighted the company with some fine selections on the piano. Miss O'Bannon is a musical artist of great talent, playing entirely by ear.

The evening session was full of good things and the only regret was that there were not more present to enjoy it.

Meeting opened with singing The World is Going Dry. Rev. Z. W. Smith conducted the devotionals, reading the second chapter of Malachi, and voicing the prayer. Mrs. Benedict and Mrs. Zwingle Smith sang a duet, "Whispering Hope" which was beautifully rendered.

The speaker for the evening, Dr. Mary Puckett Foster, was introduced and gave as her subject. "America Must Carry the Torch," this subject having been assigned to her at the last hour, but Dr. Foster seemed to be filled with her theme and gave one of her inspired talks thrilling the hearers with her patriotism.

Rev. Smith was called upon to read again his beautiful poem "My Mother's Thimble" and graciously complied with the request.

Miss Clara and Miss Mable Plate with Miss Clara at the piano sang "My Faith Looks Up to Thee," after which Rev. Parker was called upon for an address and responded with alacrity saying he had not planned to be on the program but he was always ready to speak for temperance, and prohibition which he proceeded to do in a most earnest manner, carrying on the subject on which Dr. Foster had been speaking. His remarks were in a very hopeful vein and encouraging in every way. He closed by saying "we must carry the torch and be worthy of the great work before us.

Meeting closed by singing the Doxology.

Those who attended the convention from St. Cloud were:

Rev. and Mrs. Smith, Rev. and Mrs. Parker, Dr. Mary Puckett Foster, Mr. and Mrs. John Ward, Dr. Kelsey and Miss Sudo, Nurse Williams, Mrs. Mizer, Mrs. W. S. Lackey, Mrs. Bucca Grebe, Mrs. Ella Welton, Mrs. S. Benedict, Mrs. E. M. Holden, Mrs. L. L. Kibbe, Mrs. Ella Richard and Mrs. A. Ruth Annable.

All declared it one of the best conventions they had ever attended.

A. RUTH ANNABLE, Secy.

AGRICULTURAL NEWS NOTES

By J. R. GUNN.

Make your plans to attend the Farmers and Fruit growers Week at Gainesville August 11th to 16th if possible. The expenses are going to be very low and you can feel sure that the week will be well spent. See the county agent for full particulars.

Did you start some nursery stock this spring from which to get your strawberry plants this fall? If not now is the time to get a thousand or two and raise your own plants. At the present time they can be gotten from growers here in the county.

The acreage of strawberries this year will be much larger than last from all indications at the present time. Nearly every grower of last year is increasing his plantings this year and quite a number of new growers are going in for berries also. This will mean better prices provided the acreage is increased enough to induce the proper buyers to come in here.

If you are interested in grape growing don't forget to attend the meeting in Lakeland Friday and Saturday of this week. There is to be a display of the different varieties of grapes grown in the state as a part of the meeting, which should prove both interesting and beneficial to the growers.

Get your seed beds in shape and plant your eggplant and pepper seed right away if you expect to get on to the early market this fall. To be sure of having enough plants plant at least 1-2 lb. of seed for every acre you expect to plant this fall. It is not a bad idea to plant more than enough for your own use as plants are always in demand when planting time comes.

This rainy spell will give you a good opportunity to see just where the low spots are on the farm. If you cannot get to it now study out just where the ditches should be put in and at the earliest possible date get them opened up before the fall planting starts.

Unless it is absolutely necessary better leave the plowing off in the grove now until fall, and give the grass a chance to grow.

HOLOPAW WON BATTLE BY BARRAGE OF TIMELY HITS

(Continued from Page One)

on a fly to left field. Lowe grounded to pitcher and was put out at first. Score 6 to 1.

6th INNING. Holopaw at bat. V. Walters grounds out to first. Miller grounds to shortstop and gets to first. Walters grounds to pitcher and gets to first on his error. Jones hits a two bagger to center field. Miller comes home. Tucker walks. Baden hit to center field and gets first. Walters gets home. Shirley flies out to left field.

St. Cloud at bat. H. Godwin hits a three bagger to center field. Crum grounds to shortstop and gets to first. L. Godwin grounds to pitcher and is out at first. Crum steals second and third. H. Godwin gets to home. Miller grounds to pitcher and gets to first. Crum comes home. Schofield strikes out. Miller steals second. The catcher misses a pitched ball and Miller gets to third. McClellan walked. Lowe grounded to second and is out at first.

Score 6 to 3.

7th INNING. Holopaw at bat. Carney fled to second who made a good catchout. Jeffries and V. Walters struck out.

St. Cloud at bat. H. Godwin walks. Crum grounds to second and gets first. H. Godwin is out at second. L. Godwin flies to left field and gets first. Crum gets third. Miller struck out. L. Godwin steals second.

8th INNING. Holopaw at bat. Miller grounded to pitcher and was out at first. Walters grounds to second who throws to first and makes a double out. Jones grounds to shortstop and is out at first.

St. Cloud at bat. Bass struck out. Knowlden hits a two bagger to right field. Schofield grounded to second and is out at first. Knowlden gets third. McClellan flies to center field and gets first. Knowlden comes home. Lowe walks. McClellan goes to second. H. Godwin hits a two through second and brings McClellan and Lowe home. Crum strikes out.

Score 6 to 6.

9th INNING. Holopaw at bat. Tucker grounds to center field and gets first. Ball is overthrow to first and he gets to second, then to third on another overthrow to second. Baden was hit by pitcher, steals second. Shirley hit a two bagger to left field and brings Tucker and Baden home. Carney grounds to center field and gets to first. Shirley comes home. Jeffries flies to left field and gets to first. V. Walters grounds to pitcher and gets to first. Miller grounds to pitcher and gets to first. Walters fled out to left field. Jeffries and V. Walters come home. Jones fled out to pitcher. Tucker at bat. Walters steals second, and Miller is out in trying to come home.

St. Cloud at bat. H. Godwin grounds to first and gets to first on his error. Crum struck out. Hayes grounds to pitcher and gets to first. Godwin out at second. McClellan grounded to shortstop and was put out at first.

Score 11 to 6.

Summary: Double plays: McClellan to Crum to Miller. Three bagger hits: H. Godwin. Two bagger hits: Godwin, 2; Knowlden; Jones; Shirley, 2. Struck out by Knowlden, 7; by Carne, 14. Base on balls, Knowlden, 2; Carne, 4.

The Line up.

HOLOPAW	AB.	R.
Jones, lf.	6	0
Tucker, 3rd.	6	1
Baden, ss.	6	3
Shirley, c.	6	2
Carney, p.	5	0
Jeffries, cf.	5	1
V. Walters, 2b.	5	2
Miller, 1st b.	5	1
Walters, rf.	5	1
Total	49	11

ST. CLOUD	AB	R
Crawford, cf.	5	0
McClellan, 2nd b	5	2
Lowe, lf.	5	1
H. Godwin, c	5	1
Crum, ss.	6	1
L. Godwin, rf.	6	0
Miller, 1st b.	5	0
Bass, 3rd b	3	0
Knoolden, p.	3	1
Total	43	6

Substitutes: Shofield, c. f.

CHAPTER 9136 (No.— 38.)

AN ACT Prescribing Certain Regulations for the Uses of Traffic on State Roads; Prohibiting the Use of Certain Vehicles on Such Roads; Requiring the Equipment of Trucks with Mirrors and Specifying How the Same Shall be Installed; Fixing the Maximum Weight of Load That May be Carried on Such Roads; Defining the Term "State Road," and Fixing Penalties for the Violations of any of the Terms Hereof.

Be it Enacted by the Legislature of the State of Florida:

Section 1. It shall be unlawful to drive, propel or operate, or to cause to be driven, propelled or operated over any State Road, any vehicle or contrivance having wheels provided with sharpened or roughened surfaces other than roughened pneumatic rubber tires; provided, however, that this restriction shall not apply to vehicles or implements used by the State in the construction and maintenance of said Sate Roads, or to farm implements weighing less than one thousand (1,000) pounds, and provided with wheel surfaces of more than one half inch in width. Wheels of traction engines, et cetera, when provided with suitable filler blocks between cleats, shall be considered as having smooth tires.

Each such truck shall be equipped with a mirror located in such position as to show the driver thereof the approach of vehicles from the rear.

It shall be unlawful to drive, propel or operate, or to cause to be driven, propelled or operated, over any State Road any vehicle or contrivance, whose gross load on any one wheel shall exceed six hundred (600) pounds for each inch of width of tire on same; provided, further, that the width of solid tires shall be considered as that portion coming in contact with an unyielding surface, and the width of pneumatic tires shall be considered as the total thickness measured from outside to outside of casing at the widest point between tread and rim, when fully inflated with air; and provided, further no vehicle or contrivance whose gross load shall exceed sixteen thousand (16,000) pounds shall be moved or operated over any State Road.

It shall be unlawful to allow any vehicle or contrivance, or any part of same, or any load, or portion of a load, carried on the same to drag upon any State Road.

It shall be unlawful for any vehicle or contrivance, having a gross weight of more than thousand (4,000) pounds to operate over any State Road at a rate of speed in excess of twenty miles per hour, when equipped with pneumatic tires, or at a rate of speed in excess of twelve miles per hour when equipped with solid tires.

It shall be unlawful to place or allow to be placed upon any State Road any tacks, wire, scrap metal, glass, crockery, or other substance which may be injurious to the feet of persons or animals, or the tires of vehicles, or in any way injurious to the road.

It shall be unlawful to obstruct, dig up or in any way distrub any State Road. Provided, however, that this paragraph shall not be construed so as to hinder or prevent the installation or replacement of poles for telephone or telegraph wire lines in accordanc with the provisions of law now existing or that may hereafter be enacted.

It shall be unlawful to tear down or deface any detour sign or to break down or drive around any barricade erected for the purpose of closing any section of a State Road to traffic during the construction or repair thereof, or to drive over such section of road until again thrown open to public traffic; however, such restriction shall not apply to the person or persons in charge of such construction or repairs.

Sec. 2. The Term "State Road" used herein is defined and shall be construed to mean any part of any road, including the bridges thereon, heretofore or which may hereafter be designated by the Legislature or by the State Road Department, in accordance with law, as a State Road, which has been, or may hereafter be constructed, maintained, or otherwise improved by the State Road Department, or which is now, or may hereafter be, in course of construction, maintenance or improvement by such Department.

Sec. 3. Any one who violates any [illegible] shall be deemed guilty of a misdemeanor, and upon conviction shall be punished by fine of not less than ten dollars ($10.00) or more than five hundred dollars ($500.00), or by imprisonment for not less than ten or more than ninety days, or by both fine and imprisonment.

Whoever damages any such State Road by any trespass on, or unlawful use of, or traffic over such road shall in addition to the penalties above prescribed be civilly liable for the amount of such damage, which amount may be recovered at the suit of the State Road Department, and when recovered shall be turned into the State Treasury, and placed to the credit of the State Road Tax Fund.

Sec. 4. That this Act shall not affect any Special or Local law regulating road traffic in the several counties of this State.

Sec. 5. All laws and parts of laws in conflict herewith be, and are hereby repealed.

Sec. 6 This Act shall take effect August 1st, A. D. 1923.

Approved June 8, 1923.

NOTICE OF ASSESSMENTS

Notice is hereby given that the City of St. Cloud, Florida, has constructed and completed the paving with brick, New York Avenue from the South side of Eleventh Street to the South side of Twelfth Street, also the necessary concrete curbing both curved and straight, at a total cost of $3,611.00; that the total frontage of the lots or tracts of land liable for liens is 600 feet for the paving and 125 feet for concrete curbing; the amount of lien claimed per front foot by the city for paving is $4.04 and the amount of lien claimed for curbing is $0.45 per front foot. The description of said property and the amounts of liens claimed therefor being as follows—

Lots	Block	Amount
1—2—3	188	$370.50
4	188	123.50
5	188	123.50
6	188	123.50
7—8	188	247.00
9—10	188	247.00
11—12	188	247.00
13—14	187	269.50
15—16	187	269.50
17	187	134.75
18	187	123.50
19—20—21	187	370.50
22	187	123.50
23—24	187	247.00

Notice is also given that the Council of the City of St. Cloud, Florida, will at the meeting on Monday, July 21, 1924, listen to any complaints, from owner or owners or other persons interested in such property and improvements against the property herein before described.

JOHN B. COLLINS,
City Clerk.

47—2t.

Strained Eyes

Quickly recover their strength if treated with Leonardi's Golden Eye Lotion. Blood-shot, inflammation and soreness are relieved without pain in one day. Cools, heals and strengthens. Insist on having "Leonardi's." It makes strong eyes.

Guaranteed or money refunded. All druggists sell it.

A LAZY LIVER SLOWS YOU UP

For an effective, gentle, natural regulator, take

DR. G. B. WILLIAM'S LIVER AND KIDNEY PILLS

They correct indigestion, biliousness, liver and kidney complaint. Do not gripe or sicken.

At Your Druggist's.
Full Directions on every package.
PRICE 25c

-Want Ads-

FOR SALE

FOR SALE—Colonial table, 60 years old. Apply Florida Ave. near 13th. Susan Budds Hinn. 46-2tp

FOR SALE—Seven passenger Chandler Touring Car, will trade for land or a smaller car. Maryland av. and 18th St.

Comrades—have plenty of wood now for everybody. Wood yard between 8th and 9th on Delaware ave. Call or address P. O. Box 617. H. F. Hettinger. 23-tf.

FOR SALE—Good Saddle horse, 4 years old. Inquire Bailey's Grocery or Dan Padgett. 47-4t.

FOR SALE—50 pounds Ice. Buy [illegible] Grocery. 47-tf.

FOR SALE—6000 Grape Fruit Seedlings Pencil size and smaller. J. R. Carlin, Box 861. 47-2tp.

$35.00 PEKENGESE PUPPY, eight months, perfect beauty, registered, must be seen to be appreciated at that price. M. Matthews, St Cloud, The George House, Kentucky and 9th St.

WANTED

WANTED—Pupils for violin class. Apply Betty Bostwick, care Tribune.

WANTED—Good gunny sacks. We pay 1c each. Bailey's Grocery. 47-2t.

WANTED—Family Washing, rough, dry or ironed. Blankets and quilts a specialty. Price reasonable. M. Matthews, The George House, Cor. Kentucky and 9th St.

WANTED—Horse and Wagon. Trade for property. Box 291. 1tp.

MISCELLANEOUS

FRANK HADEY, experienced auto mechanic, will do your work at 50c per hour. Any other kind of work reasonable. 400 So. Fla. Ave.

IF YOUR WELL is out of commission or you need a new one, call on Grip Prather, Box 823, St. Cloud. 17-tf

Purdy's Philos

"Style makers are great little politicians, if you ask me—We'll never have a 'petticoat' government now."

56 Years Have Proven it Good For CHILLS AND FEVER

Your father and grandfather knew and trusted Wintersmith's Chill Tonic, just as mothers and fathers of today know and use it with absolute confidence. For young and old it is a reliable anti-malaria preventive; made under one formula for 56 years.

The remedy for malarial and other fevers, including dengue; also for influenza and grip. Excellent tonic after any wasting illness. Popular size, 60c; mammoth size, $1. All drug stores.

Wintersmith Chemical Co., Inc. Louisville, Kentucky

Wintersmith's Chill Tonic

The **Shaker Land Co.**

GROVE LAND
TRUCK FARMS
CITY PROPERTY

Come and See Us

WM. LANDISS, Manager
Office: Odd Fellows Building

"LAND OF THE SKY SPECIAL"

A New Through Train between Jacksonville and Asheville Operated via Savannah in connection with the Southern Railway System.

EFFECTIVE JUNE 29, 1924.

DAILY SCHEDULE

No. 24 Northbound				No. 23 Southbound
12:31 P. M.	Lv. St. Cloud	ACL	Ar.	4:39 P. M.
8:15 P. M.	Lv. Jacksonville	ACL	Ar.	8.15 A. M.
12:35 A. M.	Ar. Savannah	ACL	Lv.	4:05 A. M.
5:35 A. M.	Ar. Columbia	Sou. Ry.	Lv.	10.55 P. M.
9:30 A. M.	Ar. Charlotte	Sou. Ry.	Lv.	5:20 P. M.
10:25 A. M.	Ar. Spartanburg	Sou. Ry.	Lv.	7:35 P. M.
1:00 P. M.	Ar. Hendersonville	Sou. Ry.	Lv.	4:45 P. M.
2:00 P. M.	Ar. Asheville	Sou. Ry.	Lv.	3:40 P. M.
7:05 P.M.	Ar. Knoxville	Sou. Ry.	Lv.	7:40 A. M.
7:15 A. M.	Ar. Cincinnati	Sou. Ry.	Lv.	8:00 P. M.

THROUGH SLEEPERS DAILY BETWEEN:
JACKSONVILLE AD ASHEVILLE
TAMPA AND CINCINNATI (VIA ASHEVILLE)
MIAMI AND ASHEVILLE.

Dining Car Service between Columbia and Asheville and Columbia and Charlotte.

Through Coaches and Baggage Cars between Jacksonville and Asheville.

Tickets—Reservations—Information.

I. E. DIEFENDORF, Agent.
St. Cloud, Fla. Phone 50.

ATLANTIC COAST LINE
The Standard Railroad of the South.

LAKE FRONT INVESTMENT

One City Block 300 x 300 on Beautiful Lake Front

NOW IS THE TIME TO BUY AT THE RIGHT PRICE. THESE LOTS ARE ADVANCING EVERY DAY

S. W. PORTER, Owner
REAL ESTATE INSURANCE